The Meszaros and Szatmary Families of South Milwaukee

A Family History Scrapbook

Volume 3:
John Meszaros (1895-1958)

Compiled by
Mike Jankowski

Contents

- *Introduction*
- *John Meszaros – Birth Record (1895)*
- *Passenger Ship Manifest (1912)*
- *R.M.S. Ivernia passenger ship images*
- *WWI Draft registration card (1917)*
- *Declaration of Intention for citizenship (1921)*
- *Petition for Naturalization for citizenship (1928)*
- *John Meszaros pallbearer for Gus Pinter (1931)*
- *WWII Draft Registration Card (1942)*
- *Social Security application (1957)*
- *Death Certificate (1958)*
- *Gravestone in Tonopah, Nevada (1958)*
- *John Meszaros in San Pedro (1924, 1930)*
- *John Meszaros Voting Records (1930-1946)*
- *Places where John Meszaros worked ...*
- *Keystone Glue Co. (South Milwaukee) images*
- *San Pedro, California images*
- *Trona & Searles Valley, California images*
- *Westend Chemical Co. images*
- *Tonopah, Nevada images*

John (Janos) Meszaros (1895-1958)

Until this year, I never knew anything about Uncle John Meszaros, except his name, and that he was Grammy Elizabeth (Meszaros) Szatmary's brother, and that he was supposed to have lived in California. That's it!

When I began collecting our Meszaros family history I never thought that I would find so much information about Uncle John. He left such a long paper trail that I decided to put it in a separate volume.

John was born in 1895, the first of nine children born to Janos Meszaros and Erzsebet Cseh, in Csurgo, Fejer, Hungary (now called Fehervarcsurgo). His sister Erzsebet (Grammy) was born the following year (1896), followed by seven other brothers and sisters. Except for his baptismal record in the Csurgo parish registers, we know nothing about John's early life in Hungary. There are no letters, photos, diaries, newspaper stories, or family oral history.

We do know that he was the first member of his immediate family to immigrate to America, when he was only 17 years old. He departed from the port of Fiume, Hungary (now called Rijeka, in Croatia) on June 8,1912 and 18 days later he arrived in New York, on June 26, on the passenger ship Ivernia.

Janos crossed the Atlantic Ocean with his Aunt Julianna (Szabo) Csaktonnyai, his father's sister. Aunt Julianna and her husband Janos Csaktonnyai are listed as Janos's godparents on his baptismal record. The passenger ship list also states that Aunt Julianna paid Janos's fare from Hungary to the United States.

The Ivernia passenger list of 1912 shows that Uncle John's and Aunt Julianna's contact person in the United States is a John (Becsak? Lorsai? the handwriting is hard to read) in Milwaukee, but I wasn't able to find any record for him in the census records, city directories, draft registrations, etc. under either name.

The next record we have for John is his 1917 draft registration card for World War I, which shows that he worked at the Keystone Glue Company in South Milwaukee, and that he lived on Montana Avenue. His sister Elizabeth (Grammy) worked at the Federal Rubber Co. in Cudahy.

The last record we have for Uncle John in the Milwaukee area is a note that he filed his "Declaration of Intention" (also called "first papers") to become a citizen, on December 21, 1921 in the circuit court of Milwaukee County. This document shows that Uncle John had moved from Montana Avenue (listed on his 1917 draft registration) to Marshall Avenue in South Milwaukee.

John moved a lot during his lifetime, so there's no telling how many different places he lived in South Milwaukee. He never married and never owned a house. He always lived as a boarder/roomer in South Milwaukee and various places in California, or in company dormitories in mining towns out in California and Nevada. One strange thing is

that we have many different records for John, except for census records—he's missing from all of the 1920 to 1940 censuses!

John's paper trail continues after he moved from South Milwaukee to California on July 26, 1923, according to his naturalization papers. First he settled in the San Pedro area for a few years, working in the oil industry. San Pedro is located on the oceanfront next to Long Beach and it used to be a separate city, but Los Angeles annexed it to use as a shipping port facility. We have city directory listings for John for 1924 and 1930 living as a boarder in different houses.

On December 26, 1928 John filed his "second papers," his Petition for Naturalization, when he was living in San Pedro (Los Angeles), California. His petition was approved on April 12, 1929 by the district court for the Southern District of California. To the best of my knowledge John is the only member of our Meszaros or Szatmary families who immigrated to the United States and then petitioned for and received citizenship.

The only non-official record I was able to find for John is in the San Bernardino Times of September 4, 1931. There is a brief obituary for Gus Pinter and John is listed as one of the pall-bearers. Pinter is a Hungarian name and some of the other pallbearers' names also look Hungarian -- Lawrence Szabo [Szabo is in our family tree], Alex Pulkesz and A. Kapak.

After becoming a citizen in 1929, at the age of 34, John registered to vote every two years, from 1930 to 1946, according to the California election records posted at Ancestry.com. The election records show his various addresses and his party affiliations. In 1928 he registered as a Republican, then in 1932 he switched to the Democratic Party,

where he remained until 1946, when our election records end. He might have left California some time before 1948 and moved to Nevada in search of work.

After John's last voter registration in California in 1946, there are no more records until 1957, when he applied for Social Security at the age of 62. John died one year later, on October 30, 1958, in Tonopah, Nevada. His death certificate lists colon cancer as the cause of death.

His sister Elizabeth (Grammy) had colon problems too. Aunt Helen (Szatmary) Papierski said that Grammy had a colostomy in 1948 and suffered the after-effects until her death in 1968. There may be a family history of cancer, but I suspect that John's exposure to toxic chemicals, fumes, and mining dust in his jobs in the oil, chemical, and mining industries was also an important factor.

R.I.P. Uncle John.

Mike Jankowski
Austin, Texas
February 2018

János Mészáros

Hungary Reformed Church Christenings

Name	**János Mészáros**
Event Type	Baptism
Event Date	09 Mar 1895
Event Place	Csurgó, Fejér, Hungary
Gender	Male
Father's Name	János Mészáros
Mother's Name	Erzsébet Cseh

Hungary Reformed Church Christenings, 1624-1895

Reference ID	272
Line Number	12
Digital Folder Number	004706756
Image Number	00692
GS Film number	630446

Citing this Record

"Hungary Reformed Church Christenings, 1624-1895," database, *FamilySearch* (https://familysearch.org/ark:/61903/1:1:VFK8-V6Z : 31 July 2017), János Mészáros, 09 Mar 1895 Baptism; citing Csurgó, Fejér, Hungary, Országos Leveltár, Budapest (Hungary National Archives, Budapest); FHL microfilm 630,446.

IV. kötet. 272. lap. A szülöttek és meg

Folyó szám	A születés éve és napja.	A keresztség éve és napja.	a született és megteresztelt gyermeknek: Neve	Neme: fi	Neme: nő	Törvényes-sége	Törvénytelensége	Szülőinek neve, vallása és életneme.	Lakhely házszámmal
9.	1895. február 25.	1895. mart. 2.	Zsófia	~	nő	törvényes	~	Szántó István és Tóth Gy. Zsuzsánna	Csurgó. hsz. 73.
10	1895 február 3	1895 Martius 7.	Hona Lenke	..	nő	törvényes	..	Szalay Benő ev. ref. lelkész és Babay Hona ev. ref.	Csurgó 223 hsz.
11	1895 február 3	1895 Martius 7.	Margit Szendike	..	nő	törvényes	..		
12.	1895. martius 8.	1895. martius 9.	János	fi.	~	törvényes	~	Mészáros, János és Csek Erzsébet ev. ref. házastársak.	Csurgó. hsz. 132.
13.	1895. mart. 22.	1895. mart. 28.	Erzsébet	~	nő	törvényes	~	Szántó János és Miklós Katalin ev. ref. földmüvesek	Csurgó. hsz. 42.
14.	1895. martius 25.	1895 mart. 31.	Zsofia.	~	nő	törvényes	~	Simon József és Csizmadia Julianna	Csurgó. hsz. 75.
15.	1895. mart. 26.	1895. april. 6.	Gábor	fi	~	törvényes	~	Tóth András és Kozma Julianna ev. ref. házastársak	Csurgó. hsz. 17
16.	1895 april. 10.	1895. april. 13.	Erzsébet	~	nő	törvényes	~	Tóth Pál és Nyikos Erzsébet ev. ref. házastársak	Csurgó. hsz. 124.
17.	1895. april. 15.	1895. april. 17.	Katalin	~	nő	törvényes	~	Márton József és Simon Katalin ev. ref. házastársak	Csurgó. 163 hsz.
18	1895. april 29.	1895. majus 4.	Julianna	~	nő	törvényes	~	Kozma Ferencz ág. evang. vall. és Somogyi Erzsébet ev. ref. vall. földmüvesek.	Csurgó. hsz. 23.
19.	1895. Majus 4.	1895. majus 12	Zsófia.	~	nő	törvényes	~	Varga Lajos és László Katalin ev. ref. házastársak	Csurgó. hsz. 181
20.	1895. majus 16.	1895. majus 19.	Erzsébet	~	nő	törvényes	~	Kis S. József és Németh Zsófia	Csurgó. hsz. 196

keresztelt ek anyakönyve

Keresztatyák és anyák neve.	Keresztelő neve és hivatala.	Szülésznő neve	A netalámi elhalálozás éve és napja.	Jegyzet.
Nagy Imre és Simon Erzsébet Pataki István és Halmi Julianna Guti Imre nőtlen ifju.	Szalay Benő ref. lelkész	Pesserné		
Szabó Antal Kőszegi jegyző Janicsár Terézia. Balassa Dezső mohai lelkész Rácz Szendike. Bozsa Kálmán m. almási lelkész Szőke Anna. Thury Etele Beregszászi Emma.	Balassa Dezső mohai ev. ref. lelkész.	Pesserné "		iker gyermek iker gyermek.
Csákrornyai János és Szabó Julianna.	Szalay Benő ref. lelkész	"		
~~Szabó Pál és Pap Erzsébet~~	Szalay Benő ref. lelkész	"	+ 1844 dec.	
Szikra Kis János és Jánosa Zsófi Kerbel János és Kozma Erzsébet Szikra Mihály Tóth Julianna Rigó Péter. Rigó Lidia.	Szalay Benő ref. lelkész.			
Rigó János és Kiliti Zsófia. Kis János és Kőszegi Zsófi Simon Gábor és Keresztes Erzsébet	Szalay Benő ref. lelkész			
Kis Gábor, Márton Zsófia, Végh József Sági Katalin	Szalay Benő reform. lelkész			
Pataki István és Nagy Julianna	Szalay Benő reform. lelkész			
Keresztes István, és Major Zsuzsán Simon Pál és Nagy Erzsébet Molnár István és Izmindi Erzsébet.	Szalay Benő reform. lelkész			
Aj. f. Juhász József és Tóth Katalin Rigó Ferencz és Somogyi Erzsébet Pataki Imre és Sepsi Rozália Kovács János és Tóth Erzsébet Simon János és Csizmadia Julianna.	Szalay Benő reform. lelkész			
Rigó Ferencz és Somogyi Erzsébet				

Birth record of Janos (John) Meszaros, born March 8, 1895 (see line 12) to Janos (John) Meszaros and Erzsebet (Elizabeth) Cseh.
This record is from the Evangelical Reformed [Lutheran] church record books in Csurgo, Fejer, Hungary (also called Fehervarcsurgo) and was downloaded from FamilySearch.org, July 2017, by Mike Jankowski
In 1912 Janos, traveling with his Aunt Julianna, moved to South Milwaukee, Wisconsin, then moved to California in 1923, where he received his citizenship papers on Decembe

Janos Meszaros and aunt Julianna arrive in New York, June 26, 1912 (lines 10-11)

Form 500 A
Department of Commerce and Labor
IMMIGRATION SERVICE

3

SALOON, CABIN, AND STEERAGE ALIENS MUST BE COMPLETELY MANIFESTED.

LIST OR MANIFEST OF ALIEN PASSENGERS FOR THE UNITED

Required by the regulations of the Secretary of Commerce and Labor of the United States, under Act of Congress approved February 20, 1907, to be delivered

S. S. *Ivernia* sailing from *Trieste on 8th June*, 1912

1	2		3	4	5	6	7		8	9	10		11	12	
No. on List.	NAME IN FULL. Family Name.	Given Name.	Age. Yrs. Mos.	Sex.	Married or Single.	*Calling or Occupation.	Able to— Read.	Write.	Nationality. (Country of which citizen or subject.)	†Race or People.	Last Permanent Residence. Country.	City or Town.	The name and complete address of nearest relative or friend in country whence alien came.	Final Destination. State.	City or Town.
1	Krieger	Margit	39	f.	m	housewife	yes	yes	Hungary	German	Hungary	Ujvec	father: Schuie Adam, Ujvec	Oh.	Cleveland
2	"	János	15	m	s	laborer	"	"	"	"	"	"	grandfather " "	"	"
3	Kovács	Julia	32	f.	s	dressmaker	"	"	"	Magyar	"	Budapest	father: " Komar Gergely, Rákosliget Budapest	N.Y.	New-York
4	Vrencsák	Sabina	23	f	s	"	"	"	"	"	U.S.A.	New York	"	"	"
5	Vlatinovics	Ilona	26	f.	m	housewife	"	"	"	"	Hungary	Bodrogszerdahely	mother: "Muller Józsefné, Bodrogszerdahely	Ill.	Chicago
6	Turcsányi	Maria	30	f.	m	"	"	"	"	"	U.S.A.	[illegible]	father: Ludwig Janos, Tytusto	"	"
7	Cillik	Gergely	65	m	m	labourer	"	"	"	"	Hungary	Tiszaszederkeny	son: Cillik Sandor, Tiszaszederkeny, Hungary	N.Y.	New-York
8	Forster	Katalin	32	f	m	"	"	"	"	German	"	Bonyhád	father in law: Forster Konrad, Bonyhád	Oh.	Akron
9	Hudi	Katalin	30	f	m	housewife	"	"	"	"	U.S.A.	[illegible]	father: Wagner Reinhard, Majos	Pa.	[illegible]
10	Csikkomyai	Julianna	48	f.	m	cook	"	"	"	Magyar	"	[illegible]	brother: Meszaros Janos, Scheregecsengo	[illegible]	[illegible]
11	Mészáros	Janos	17	m	s	labourer	"	"	"	"	Hungary	[illegible]	father: Meszaros Janos, [illegible]	Wis.	Milwaukee
12	Pochmayer	Maria	[illegible]	f	m	housewife	"	"	"	"	"	Pongony	husband: Pochmayer Robert, Pongony	Oh.	Cleveland
13	Pregler	Tibor	23	m	s	actor	"	"	"	"	"	Budapest	sister: Pregler Margit, Budapest	N.Y.	New York

Janos Meszaros (b.1895) and aunt Julianna arrive in New York June 26, 1912 (lines 11-12)

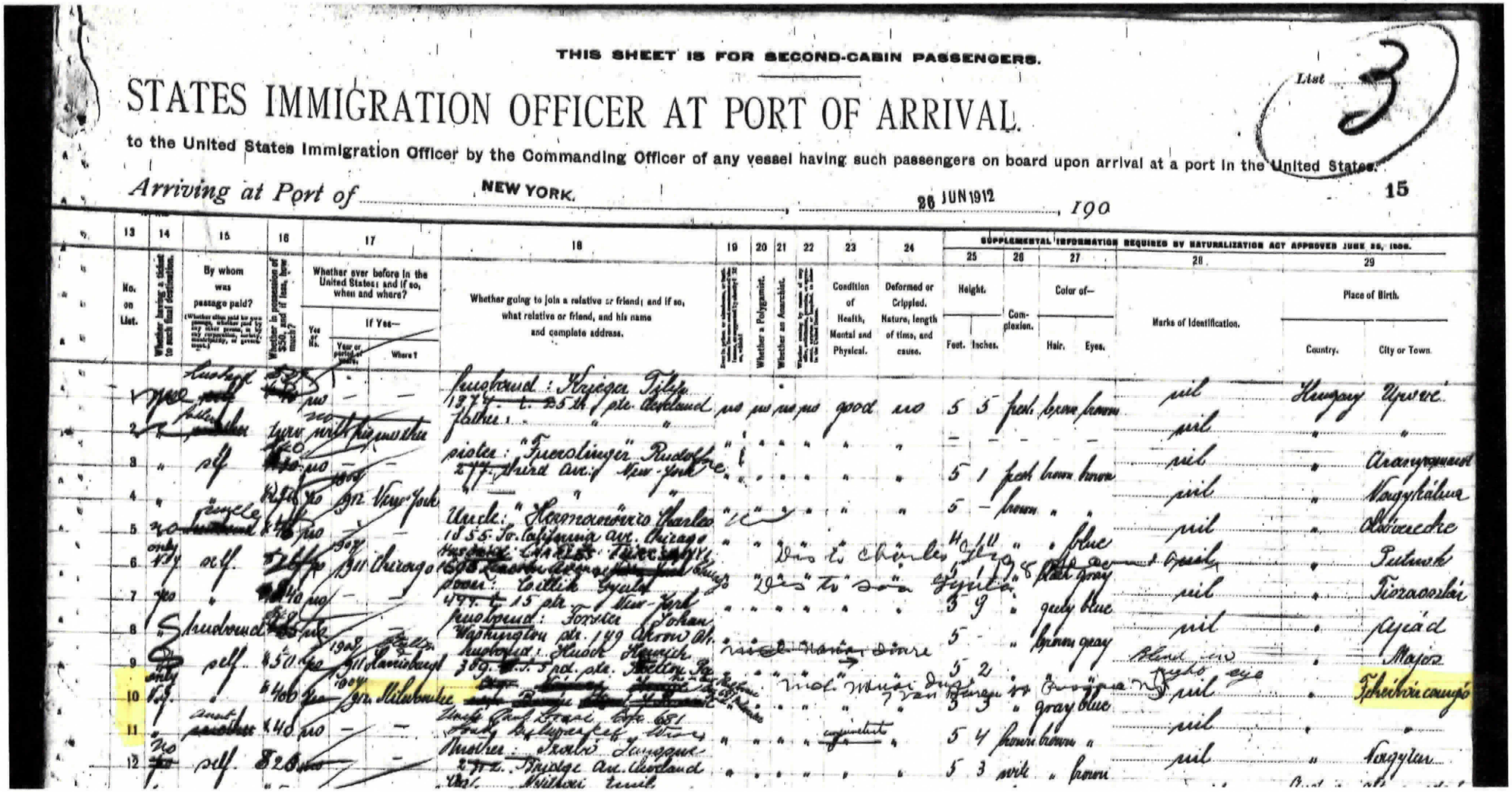

THIS SHEET IS FOR SECOND-CABIN PASSENGERS.

List 3

STATES IMMIGRATION OFFICER AT PORT OF ARRIVAL.

to the United States Immigration Officer by the Commanding Officer of any vessel having such passengers on board upon arrival at a port in the United States.

Arriving at Port of NEW YORK, 26 JUN 1912, 190

15

13 No. on List.	14 Whether having a ticket to such final destination.	15 By whom was passage paid? (Whether other paid for your passage, whether paid by any other person, or by any corporation, society, municipality, or government.)	16 Whether in possession of $50, and if less, how much?	17 Whether ever before in the United States; and if so, when and where? Yes or No.	If Yes— Year or period of years.	Where?	18 Whether going to join a relative or friend; and if so, what relative or friend, and his name and complete address.	19	20 Whether a Polygamist.	21 Whether an Anarchist.	22	23 Condition of Health, Mental and Physical.	24 Deformed or Crippled. Nature, length of time, and cause.	25 Height. Feet.	Inches.	26 Complexion.	27 Color of— Hair.	Eyes.	28 Marks of Identification.	29 Place of Birth. Country.	City or Town.
1	yes	husband	[illegible]	no	—	—	husband: Krieger Tilly 1877 t. 25th ste. Cleveland	no	no	no	no	good	no	5	5	fresh	brown	brown	nil	Hungary	Upvé
2	"	father	[illegible]	no	with his mother		father: " "	"	"	"	"	"	"	—	—	—	—	—	nil	"	"
3	"	self	[illegible]	no	—	—	sister: "Fuerstinger" Rudolfine 277 third ave. New York	"	"	"	"	"	"	5	1	fresh	brown	brown	nil	"	Aranyszmarot
4	"	"	[illegible]	yes	1908 1912	New York	" " "	"	"	"	"	"	"	5	—	brown	"	"	nil	"	Nagykálna
5	no	uncle	[illegible]	no	—	—	Uncle: "Hermanovics Charles" 1855 So. California ave. Chicago	"	"	"	"	"	"	4	11	"	"	blue	nil	"	Olsóvecke
6	only	self	[illegible]	yes	1907 1911	Chicago	[illegible]	"	"	"	"	"	"	5	1	"	"	[illegible]	nil	"	Putnok
7	yes	"	[illegible]	no	—	—	[illegible] Gyula 477 t. 15 ste. New York	"	"	"	"	"	"	5	9	"	"	gray blue	nil	"	Tiszaoszlár
8	"	husband	[illegible]	no	—	—	husband: Forster Johan Washington ste. 149 Akron Oh.	"	"	"	"	"	"	5	—	"	"	brown gray	nil	"	Ajád
9	"	self	$50	yes	1908 1911	Harrisburg	husband: Husch Henrich 369 [illegible] ste. [illegible]	"	"	"	"	"	"	5	2	"	"	"	Blind in right eye	"	Majos
10	only	"	$400	yes	1904 1912	Milwaukee	[illegible]	"	"	"	"	"	"	5	3	"	"	gray blue	nil	"	Tehérkúrcsunyó
11	"	aunt	$40	no	—	—	[illegible]	"	"	"	"	[illegible]	"	5	4	brown	brown	"	nil	"	"
12	no	self	$20	no	—	—	Mother: Szabó Jungque 2312 Bridge ave. Cleveland	"	"	"	"	"	"	5	3	wide	"	brown	nil	"	Vagyten

R.M.S. Ivernia (I)

Ivernia, launched in 1899, was built for Cunard by C.S. Swan & Hunter of Newcastle, England. She made her maiden voyage, from Liverpool to New York, on 14 April 1900. Two months later she was placed on the Liverpool-Boston route for which she was intended, and remained on that route until December 1911. Ivernia was then placed on a Trieste-New York route and remained there until World War I, except for the winter of 1912-13, when she returned to the Boston-Liverpool route.

Taken over as a troopship in September 1914, Ivernia was torpedoed and sunk on New Year's Day 1917 by UB-47 off Cape Matapan, Greece, with 2,400 Scottish soldiers on board. Eighty-five soldiers and 36 crew members were killed. At 106 feet (32.31 m) above the main deck, Ivernia's funnels (and those of her sister, Saxonia) were the tallest single funnels ever installed on an ocean liner.

Some of the cards on this page appear to show Ivernia's sister Saxonia. Saxonia had a higher bridge, and forward of the bridge had two high ventilators and different positioning of the lifeboat.

Sources: Haws' Merchant Fleets; Bonsor's North Atlantic Seaway.

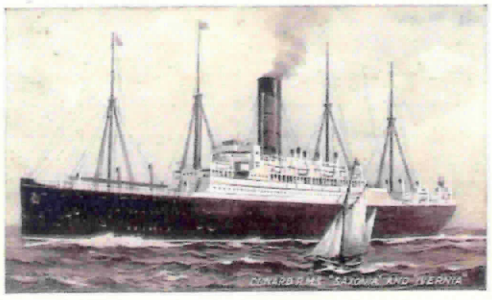

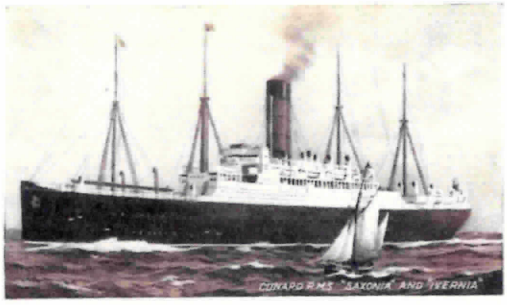

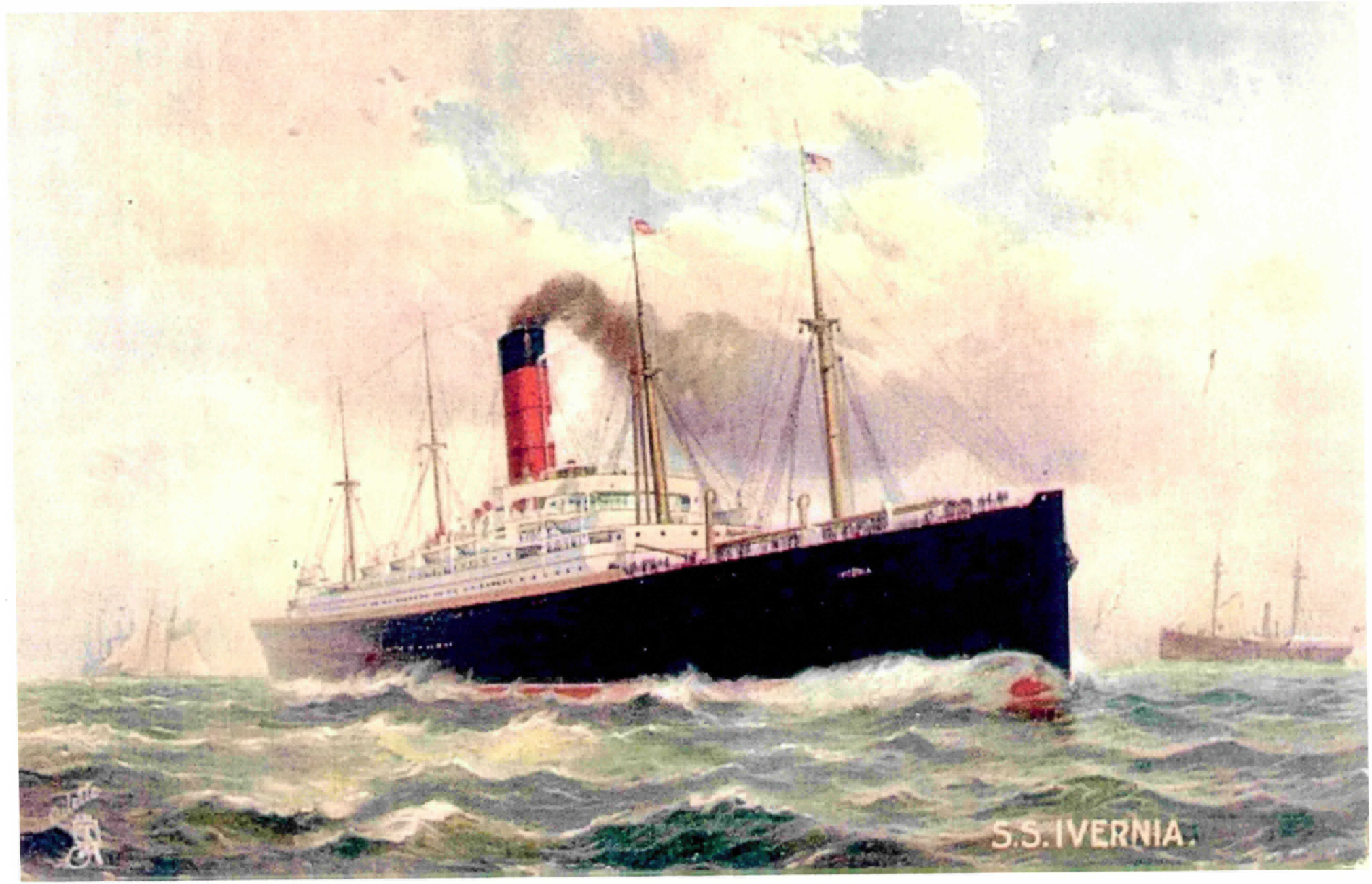
S.S. IVERNIA.

Form 1 1917 Draft REGISTRATION CARD — No. 18

1	Name in full John Meszaros (Given name) (Family name)	Age, in yrs. 22
2	Home address No. No. Mantana Ave So. Milwaukee Wis (No.) (Street) (City) (State)	
3	Date of birth March 8 1895 (Month) (Day) (Year)	
4	Are you (1) a natural-born citizen, (2) a naturalized citizen, (3) an alien, (4) or have you declared your intention (specify which)? Alien	
5	Where were you born? Csurgo Feher Austra (Town) (State) (Nation)	
6	If not a citizen, of what country are you a citizen or subject? Austra Hungeria	
7	What is your present trade, occupation, or office? Greese Renderer	
8	By whom employed? Key Stone Glue Co. Where employed? So. Milwaukee Wis	
9	Have you a father, mother, wife, child under 12, or a sister or brother under 12, solely dependent on you for support (specify which)? No	
10	Married or single (which)? Single Race (specify which)? Caucasian	
11	What military service have you had? Rank none; branch ; years ; Nation or State	
12	Do you claim exemption from draft (specify grounds)?	

I affirm that I have verified above answers and that they are true.

John Meszaros
(Signature or mark)

If person is of African descent, tear off this corner

REGISTRAR'S REPORT 48-1-17 A

1 Tall, medium, or short (specify which)? Short Slender, medium, or stout (which)? Medium

2 Color of eyes? Dark Blue Color of hair? Dark Bald? No

3 Has person lost arm, leg, hand, foot, or both eyes, or is he otherwise disabled (specify)? No

I certify that my answers are true, that the person registered has read his own answers, that I have witnessed his signature, and that all of his answers of which I have knowledge are true, except as follows:

P. H. Bahl
(Signature of registrar)

Precinct 13

City or County do Milwaukee

State Wisconsin

June 5th 1917
(Date of registration)

TRIPLICATE
[To be given to the person making the Declaration]

FORM 111.—CERTIFIED COPY OF DECLARATION
U. S. DEPARTMENT OF LABOR
NATURALIZATION SERVICE

No. 24227

UNITED STATES OF AMERICA

DECLARATION OF INTENTION

☞ **Invalid for all purposes seven years after the date hereof.**

STATE OF WISCONSIN
MILWAUKEE COUNTY, } ss: In the CIRCUIT Court of MILWAUKEE COUNTY

I, John Meszaros, aged 26 years, occupation laborer, do declare on oath that my personal description is: Color WHITE, complexion fair, height 5 feet 5 inches, weight 125 pounds, color of hair brown, color of eyes blue other visible distinctive marks none

I was born in Csurgo, HUNGARY on the 8 day of March, anno Domini 1895; I now reside at 1110 Marshall Ave. SOUTH MILWAUKEE WISCONSIN
(Give number, street, city or town, and State.)

I emigrated to the United States of America from Fiume, Hungary on the vessel Ivernia
(If the alien arrived otherwise than by vessel, the character of conveyance or name of transportation company should be given.)
; my last foreign residence was Csurgo, HUNGARY; I am not married; the name of my wife is ; she was born at and now resides at

It is my bona fide intention to renounce forever all allegiance and fidelity to any foreign prince, potentate, state, or sovereignty, and particularly to THE PRESENT GOVERNMENT OF HUNGARY of whom I am now a subject; I arrived at the port of NEW YORK in the State of NEW YORK, on or about the 25 day of June, anno Domini 1912; I am not an anarchist; I am not a polygamist nor a believer in the practice of polygamy; and it is my intention in good faith to become a citizen of the United States of America and to permanently reside therein: SO HELP ME GOD.

John Meszaros
(Original signature of declarant.)

Subscribed and sworn to before me in the office of the Clerk of said Court this 27 day of December, anno Domini 1921

[SEAL]

C. C. MAAS

Clerk of the CIRCUIT *Court.*

By Martin T. Plehn, DEPUTY *Clerk*

A true certified copy of original declaration furnished under authority of the Naturalization Regulations in accordance with letter of the Bureau of Naturalization dated OCTOBER 1928, file number 27801-22027

Witness my hand and the seal of this Court this 22 day of OCTOBER 1928

(Signed) C. C. Maas

Clerk of the CIRCUIT Court.

[Seal]

By [signature] DEPUTY CLERK

14—1187

I found a military pension application by a John Meszaros, based on service from 1927-1928. There is a chance that this is "our" John but I would need to request the original application from the National Archives to find out for certain.

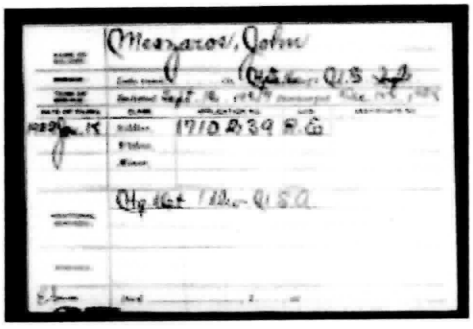

Form 145 **CERTIFICATE OF ARRIVAL—FOR NATURALIZATION PURPOSES**

(This certificate is for the use of the person applying for it only, and is issued for naturalization purposes in compliance with the Act of June 29, 1906, sec. 4, subd. 2, par. 4, requiring a certificate from the Department of Labor stating the date, place, and manner of arrival in the United States.)

U. S. DEPARTMENT OF LABOR
BUREAU OF NATURALIZATION
CERTIFICATE OF ARRIVAL DIVISION
ELLIS ISLAND, NEW YORK

DEC 15 1928
NATURALIZATION SERVICE
RECEIVED
DEC 21 1928
DISTRICT DIRECTOR
LOS ANGELES, CALIF.
DEPARTMENT OF LABOR

This is to certify that the following-named alien arrived in the United States on the date and in the manner described below, at Ellis Island, New York.

Name of alien:	**Mesciros, Janos**
Date of arrival for permanent admission:	**June 26, 1912**
Manner of arrival:	**Ivernia**

BY DIRECTION OF THE SECRETARY OF LABOR:

Issue No. **640900**

Raymond F. Crist
Commissioner of Naturalization.

16—3072

81
~~331~~

Form 2204—L

U. S. DEPARTMENT OF LABOR
NATURALIZATION SERVICE

ORIGINAL

No. 25131

UNITED STATES OF AMERICA

PETITION FOR NATURALIZATION

To the Honorable the District Court of the United States, Southern District of California, Southern Division:

The petition of * * * JOHN MESZAROS * * *, *hereby filed, respectfully showeth:*

First. My place of residence is 907½ West 2nd St., San Pedro, *California.*
(Give number, street, and city or town)

Second. My occupation is Chemical Operator

Third. I was born on the 8 *day of* March, *anno Domini 1* 895, *at* Csurgo, Hungary

Fourth. I emigrated to the United States from Fiume, Hungary, *on or about the* 8 *day of* June *anno Domini 1* 912, *and arrived in the United States, at the port of* New York, N. Y., *on the* 26 *day of* June *anno Domini 1* 912, *on the vessel* "Ivernia"
(If the alien arrived otherwise than by vessel, the character of conveyance or name of transportation company should be given)

Fifth. I declared my intention to become a citizen of the United States on the 27 *day of* December, *anno Domini 1* 921 *at* Milwaukee, Wisconsin, *in the* Circuit *Court of* Milwaukee County.

Sixth. I am not *married. My* {wife's / husband's} *name is* ; {she / he} *was born on the* *day of* , *anno Domini 1* *at* , *and now resides at* (Give number, street, city or town, and State)

I have no *children, and the name, date, and place of birth, and place of residence of each of said children is as follows:*

Seventh. I am not a disbeliever in or opposed to organized government or a member of or affiliated with any organization or body of persons teaching disbelief in or opposed to organized government. I am not a polygamist nor a believer in the practice of polygamy. I am attached to the principles of the Constitution of the United States, and it is my intention to become a citizen of the United States and to renounce absolutely and forever all allegiance and fidelity to any foreign prince, potentate, state, or sovereignty, and particularly to THE PRESENT GOVERNMENT OF HUNGARY *of whom at this time I am a subject, and it is my intention to reside permanently in the United States.*

Eighth. I am able to speak the English language.

Ninth. I have resided continuously in the United States of America for the term of five years at least immediately preceding the date of this petition, to wit, since the 26 *day of* June, *anno Domini 1* 912, *and in the State of California, continuously next preceding the date of this petition, since the* 6 *day of* July, *anno Domini 1* 923, *being a residence within this State of at least one year next preceding the date of this petition.*

Tenth. I have not heretofore made petition for citizenship to any court. (I made petition for citizenship to the *Court of* *at* , *on the* *day of* , *anno Domini 1* , *and the said petition was denied by the said Court for the following reasons and causes, to wit:* , *and the cause of such denial has since been cured or removed.)*

Attached hereto and made a part of this petition are my declaration of intention to become a citizen of the United States and the certificate from the Department of Labor, together with my affidavit and the affidavits of the two verifying witnesses thereto, required by law. Wherefore your petitioner prays that he may be admitted a citizen of the United States of America.

John Meszaros
(Complete and true signature of petitioner)

Declaration of Intention No. 24227 *and Certificate of Arrival from Department of Labor filed this* 26 *day of* December, *1928.*

NOTE TO CLERK OF COURT.—If petitioner arrived in the United States on or before June 29, 1906, strike out the words reading "and Certificate of Arrival from Department of Labor."

AFFIDAVITS OF PETITIONER AND WITNESSES

UNITED STATES OF AMERICA,
Southern District of California, County of Los Angeles, } *ss:*

The aforesaid petitioner being duly sworn, deposes and says that he is the petitioner in the above-entitled proceedings; that he has read the foregoing petition and knows the contents thereof; that the said petition is signed with his full, true name; that the same is true of his own knowledge, except as to matters therein stated to be alleged upon information and belief, and that as to those matters he believes it to be true.

John Meszaros
(Complete and true signature of petitioner)

W. E. Buchanan, *occupation* Foreman, *residing at* 2466 Elm Ave., Long Beach, Cal.
and C. E. Allen, *occupation* Still Helper, *residing at* 525 N. Bradfield Av. do.
each being severally, duly, and respectively sworn, deposes and says that he is a citizen of the United States of America; that he has personally known John Meszaros, *the petitioner above-mentioned, to have resided in the United States continuously immediately preceding the date of filing his petition, since the* 25 *day of* December, *anno Domini 1* 923, *and in the State in which the above-entitled petition is made continuously since the* 25 *day of* December, *anno Domini 1* 923; *and that he has personal knowledge that the said petitioner is a person of good moral character, attached to the principles of the Constitution of the United States, and that the petitioner is in every way qualified, in his opinion, to be admitted a citizen of the United States.*

W. E. Buchanan
(Signature of witness)

C. E. Allen
(Signature of witness)

Subscribed and sworn to before me by the above-named petitioner and witnesses in the office of the Clerk of said Court at Los Angeles, Calif., this 26 *day of* December, *anno Domini 1928.* [SEAL]

[illegible], *Clerk, United States District Court, Southern District of California.*

By [illegible], *Deputy Clerk.*

14—1188 [OVER]

U. S. DEPARTMENT OF LABOR
NATURALIZATION SERVICE

ORIGINAL

IN THE MATTER OF THE PETITION OF

John Messaros

TO BE ADMITTED A CITIZEN OF THE UNITED STATES OF AMERICA.

Filed December 26, 1928.

OATH OF ALLEGIANCE

I hereby declare, on oath, that I absolutely and entirely renounce and abjure all allegiance and fidelity to any foreign prince, potentate, state, or sovereignty, and particularly to THE PRESENT GOVERNMENT OF HUNGARY, *of whom I have heretofore been a subject; that I will support and defend the Constitution and laws of the United States of America against all enemies, foreign and domestic; and that I will bear true faith and allegiance to the same.*

John Messaros

Subscribed and sworn to before me, in open Court, this _____ *day of* _____, *A. D. 19*____

_____, *Clerk.*

NOTE.—In renunciation of title of nobility, add the following to the oath of allegiance before it is executed: "I further renounce the (title of (give title), an order of nobility, which I have heretofore held."

ORDER OF COURT ADMITTING PETITIONER

Upon consideration of the petition of John Messaros, *and affidavits in support thereof, and further testimony taken in open Court, it is ordered that the said petitioner, who has taken the oath required by law, be, and hereby is, admitted to become a citizen of the United States of America, this* _____ *day of* _____, *A. D. 19*____

(It is further ordered, upon consideration of the petition of the said _____, *that his name be, and hereby is, changed to* _____, *under authority of the provisions of section 6 of the act approved June 29, 1906 (34 Stat. L., pt. 1, p. 596), as amended by the act approved March 4, 1913, entitled "An act to create a Department of Labor.")*

By the Court:

_____, *Judge.*

ORDER OF COURT DENYING PETITION

Upon consideration of the petition of _____ *and the motion of* _____ *for the United States in open Court this* _____ *day of* _____, *19*____, *it appearing that* _____

THE SAID PETITION IS HEREBY DENIED.

_____, *Judge,*

MEMORANDUM OF CONTINUANCES

	REASONS FOR CONTINUANCE
Continued from _____ *19*____	
to _____ *19*____	
Continued from _____ *19*____	
to _____ *19*____	

NAMES OF SUBSTITUTED WITNESSES

_____, *occupation* _____, *residing at* _____

_____, *occupation* _____, *residing at* _____

Certificate of Naturalization, No. 2025900, *issued on the* APR 12 1929 *day of* _____, *A. D. 19*____

[INSERT ON FOLLOWING LINES MARRIAGES AND BIRTHS OCCURRING AFTER PETITIONING AND BEFORE NATURALIZATION]

San Bernardino Sun, Volume 38, 4 September 1931

By Bud Fisher

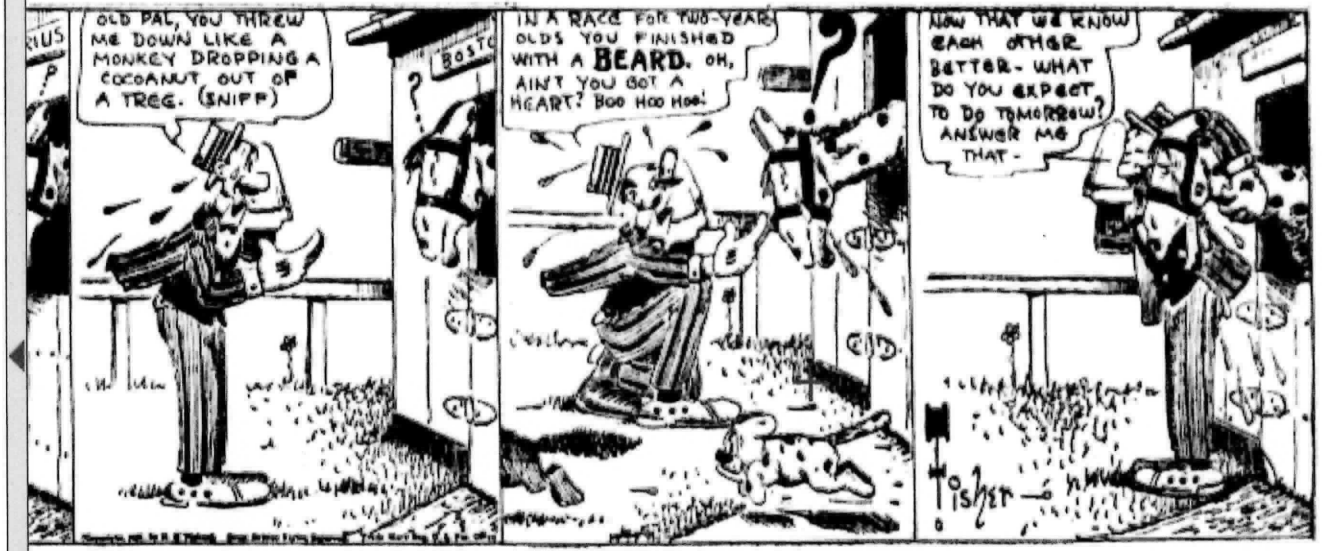

inger Skinner will be ...rk a. m. on the 16th ...er, 1931, at the Court ...tment 2 of the Supe... San Bernardino County.

F. L. ALLISON, Clerk.
L. ALDRIDGE, Deputy Clerk.
& HARRISON, Petitioner.
r 3, 1931.

Guthrie—Attorney

NOTICE
ALE ON EXECUTION
Court ...No. 2264
...tiff, Plaintiff,
vs.
...fendant.
...rtue of a Writ of ...d out of the Superior ...rnardino, County of ... State of California, ...day of August, 1931, in ...d action (and directed ...of the County of San

DEAL RECORDS NEW HIGH FOR CITY PROPERTY

McCook Announces Purchase of Block for $110,000, or $2,750 Front Foot

In the Shadows

GUS PINTER

Funeral services for Gus Pinter were conducted at 10 a. m. yesterday from the St. Bernardine de Siena Catholic church. Friends acting as pallbearers were Lawrence Szabo, Alex Polkesz, A. Kepak, J. Magill, J. Meszaros and Louis Janks. Burial was in Mountain View cemetery. Mark B. Shaw Co. was in charge.

ISAAC HIRAM BENSON

Funeral services for Isaac Hiram Benson were conducted at 2 p. m. yesterday from the Mark B. Shaw memorial chapel. The Rev. John T.

SCHOOL BOARD EXPECTING NO MONEY CRISIS

Fund on Hand Small but Adams Plans Rigid Economy for Coming Winter Term

Gate City Resident Made Chiropodist

Silas Roscoe Houghton Jr., of San Bernardino, was among the 26 chiropodists admitted to practice in California as the result of examination given in Los Angeles July 21 to 23.

On the same date examinations were given to applicants for entrance in practice in this state as physicians. Among the eight who passed were Donald H. Prumbaugh of Redlands; Lester Lonergan, Loma Linda, and Albert H. Relswig, Loma Linda.

MURDER TONES

VITAL RECO

MARRIAGE LICENSES
SCHMIDT-WILKINSON — Hugh Schmidt, 25, [illegible] of Florida, and Rose Lo... son, 26, Utah, residents ...
STEVENS-HOLLOPETER — ... Stevens, 41, Missouri, Bullyard, and Mrs. H... Roper, 36, Kansas, resi... Angeles.

NOTICE OF INTENTION
BARNARD-DEWEN — Hill... 27, Minnesota, resident ... ole, and Harriette Irwin ... ada, resident of St. Pa...
MINTUN-GALLAGHER — ... Mintun, 23, Oreg... of Hawthorne, and ... Gallagher, 20, Kansas, ... Colton.
SAUNDERS-McCORT — Fre... ders, 37, California, and ... McCort, 36, Kansas, Bo...
BROSAMLE-DRAKE — ... emale, 28, California, ... Drake, 19, California, Bo... and ...
GULLEY-LANDIS — Jesse ... ley, 35, Texas, and Mr... Landis, 31, Illinois, Bo... Road.
ROTHENSCHUTZ — Alexa... 24, Brazil, and Mar... Schutz, 23, New York, B... lands.

BORN
DOYLE — In San Bernardino ... at Ramona Hospital, Sept... the wife of Gerald J. D... Fourth street, San Bernar... James Michael.
HALL — In Colton, Californ... son Hospital, Aug. 27, ... wife of Norman Hall, ... street, San Bernardino, ... man Hall Jr.
CORIOSA — In Redlands, ... Aug. 26, 1931, to the w... Coriosa, of Redlands, a ...
GILBART — In Redlands, ... Aug. 28, 1931, to the w... Gilbart, of Redlands, ... Doris Jean.
COWAN — In Colton, Califo... 1931, at the Colton hos... wife of J. M. Cowan, of ... avenue, San Bernardino.
MEARS — In Colton, Califor... 1931, at the C. C. Hugh... 216 East H street, to ... Paul Mears (Ethel Hug... ton), a son, Donald.

DIED
DAVIS — In Highland, Cali... 3, 1931, Charles A. Dav... old native of Rhode Isla... Funeral rites at 3 p. m. ... from the Mark B. Shaw ... chapel, San Bernardino, ... Mountain View cemetery.
LOVEMIRE — In Redlands, ... Sept. 3, 1931, at Redla...

1942 Draft

REGISTRATION CARD—(Men born on or after April 28, 1877 and on or before February 16, 1897)

SERIAL NUMBER	1. NAME (Print)	ORDER NUMBER
U 871	John (NONE) Meszaros (First) (Middle) (Last)	

2 PLACE OF RESIDENCE (Print)

Westend SAN BERNARDINO Calif.
(Number and street) (Town, township, village, or city) (County) (State)

[THE PLACE OF RESIDENCE GIVEN ON THE LINE ABOVE WILL DETERMINE LOCAL BOARD JURISDICTION; LINE 2 OF REGISTRATION CERTIFICATE WILL BE IDENTICAL]

3. MAILING ADDRESS

WESTEND. CALIF.
(Mailing address if other than place indicated on line 2. If same insert word same)

4. TELEPHONE	5. AGE IN YEARS	6. PLACE OF BIRTH
(Exchange) (Number)	47 DATE OF BIRTH Mar. 8 1895 (Mo.) (Day) (Yr.)	Csurgo (Town or county) Hungary (State or country)

7. NAME AND ADDRESS OF PERSON WHO WILL ALWAYS KNOW YOUR ADDRESS

Mrs. Paul Szatmay 1322 Mich. Ave. So. Milwaukee, Wis.

8. EMPLOYER'S NAME AND ADDRESS

WEST END CHEMICAL COMPANY WESTEND. CALIF.

9. PLACE OF EMPLOYMENT OR BUSINESS

Westend, SAN BERNARDINO Calif.
(Number and street or R.F.D. number) (Town) (County) (State)

I AFFIRM THAT I HAVE VERIFIED ABOVE ANSWERS AND THAT THEY ARE TRUE.

John Meszaros
(Registrant's signature)

D. S. S. Form 1
(Revised 4-1-42)

(over)

16—21630-2

REGISTRAR'S REPORT

DESCRIPTION OF REGISTRANT

RACE		HEIGHT (Approx.)		WEIGHT (Approx.)		COMPLEXION	
		5'4"		127#			
White	✓	EYES		HAIR		Sallow	
						Light	
Negro		Blue	✓	Blonde		Ruddy	✓
		Gray		Red		Dark	
Oriental		Hazel		Brown	✓	Freckled	
		Brown		Black		Light brown	
Indian		Black		Gray		Dark brown	
				Bald		Black	
Filipino							

Other obvious physical characteristics that will aid in identification None

I certify that my answers are true; that the person registered has read or has had read to him his own answers; that I have witnessed his signature or mark and that all of his answers of which I have knowledge are true, except as follows:

Thos. O'Neal
(Signature of registrar)

Registrar for Local Board 149 (Number) WESTEND. CALIF. (City or county) (State)

Date of registration APR 25 1940

Local Board No. 149 91
San Bernardino County 071
265 East 9th Street,
Upland, California 149

(STAMP OF LOCAL BOARD)

(The stamp of the Local Board having jurisdiction of the registrant shall be placed in the above space)

16—21630—1

Note: This site uses cookies to help manage and personalize your visits to Ancestry. By using the site, you agree to our use of cookies. Learn More.

[redacted]

John Miszaros

in the U.S., Social Security Applications and Claims Index, 1936-2007

No Image
Text-only collection

Name:	John Miszaros
Birth Date:	8 Mar 1895
Claim Date:	24 Sep 1957
Type of Claim:	Life Claim
Notes:	02 Feb 1979: Name listed as JOHN MISZAROS

Source Information

Ancestry.com. *U.S., Social Security Applications and Claims Index, 1936-2007* [database on-line]. Provo, UT, USA: Ancestry.com Operations, Inc., 2015.

Original data: Social Security Applications and Claims, 1936-2007.

Description

This database picks up where the SSDI leaves off, with details such as birth date and parents' names extracted from information filed with the Social Security Administration through the application or claims process. Learn more...

Suggested Records

- U.S., Naturalization Records, 1840-1957
  John Meszaros
- U.S., Naturalization Records, 1840-1957
  John Meszaros
- Nevada, Death Records, 1911-1965
  John Meszaros
- U.S., World War II Draft Registration Cards, 1942
  John Meszaros
- U.S., World War I Draft Registration Cards, 1917-1918
  John Meszaros
- U.S., Find A Grave Index, 1600s-Current
  John Meszaros

Send Your Find Home!

Enter your email address and we will send you a

REGISTRAR'S NO. _____

CERTIFICATE OF DEATH

STATE FILE NO. 58-1944

NEVADA STATE DEPARTMENT OF HEALTH — DIVISION OF VITAL STATISTICS — BIRTH NO. _____

1. PLACE OF DEATH: STATE OF NEVADA
A. COUNTY: Nye

2. USUAL RESIDENCE (Where deceased lived. If institution: Residence before admission)
A. STATE: Nevada — B. COUNTY: Nye

B. CITY, TOWN, OR LOCATION: Tonopah
C. Length of stay in lb: 3 Yrs. 4 Mos.
C. CITY, TOWN, OR LOCATION: Tonopah

D. NAME OF HOSPITAL OR INSTITUTION (If not in hospital, give street address): Nye General Hospital
D. STREET ADDRESS: --

E. IS PLACE OF DEATH INSIDE CITY LIMITS? YES [X] NO [ ]
E. IS RESIDENCE INSIDE CITY LIMITS? YES [X] NO [ ]
F. IS RESIDENCE ON A FARM? YES [ ] NO [ ]

3. NAME OF DECEASED (Type or Print): (First) John (Middle) (Last) Meszaros
4. DATE OF DEATH: (Month) Oct, (Day) 30, (Year) 1958

5. SEX: Male
6. COLOR OR RACE: White
7. MARRIED [ ] WIDOWED [ ] NEVER MARRIED [X] DIVORCED [ ]
8. DATE OF BIRTH: March 8,1895
9. AGE (In years last birthday): 63 — IF UNDER 1 YEAR: Months 7, Days 22 — IF UNDER 24 HRS.: Hours, Min.

10A. USUAL OCCUPATION (Give kind of work done during most of working life, even if retired): Miner
10B. KIND OF BUSINESS OR INDUSTRY: Metal Mines
11. BIRTHPLACE (State or foreign country): --- Hungary
12. CITIZEN OF WHAT COUNTRY? U.S.A.

13. FATHER'S NAME: Unknown
14. MOTHER'S MAIDEN NAME: Unknown

15. WAS DECEASED EVER IN U. S. ARMED FORCES? (Yes, no, unknown): Unknown — (If yes, give war or dates of service): ---
16. SOCIAL SEC. NO.: 567-01-7284
17. INFORMANT: Nye County General Hospital Records. ADDRESS: Tonopah, Nevada

MEDICAL CERTIFICATION

18. CAUSE OF DEATH (Enter only one cause per line for (a), (b), (c).)
PART I. DEATH WAS CAUSED BY:
IMMEDIATE CAUSE (A): carcinoma of descending colon — Interval between onset and death: 3 yrs
DUE TO (B):
Conditions, if any, which gave rise to above cause (a), stating the underlying cause last.
DUE TO (C):

PART II. OTHER SIGNIFICANT CONDITIONS CONTRIBUTING TO DEATH BUT NOT RELATED TO THE TERMINAL DISEASE CONDITION GIVEN IN PART 1(A)

19. WAS AUTOPSY PERFORMED? YES [ ] NO [X]

20A. ACCIDENT [ ] SUICIDE [ ] HOMICIDE [ ]
20B. DESCRIBE HOW INJURY OCCURRED (Enter nature of injury in Part I or Part II of item 18.)

20C. TIME OF INJURY: Hour a. m. p. m. — Month, Day, Year

20D. INJURY OCCURRED WHILE AT WORK [ ] NOT WHILE AT WORK [ ]
20E. PLACE OF INJURY (e. g., in or about home, farm, factory, street, office bldg., etc.)
20F. CITY, TOWN, OR LOCATION — COUNTY — STATE

21. I attended the deceased from Jan 1955 to Oct 30 and last saw (him) ~~(her)~~ alive on Oct 30
Death occurred at 10:30 P. m. on the date stated above; and to the best of my knowledge, from the causes stated.

22A. SIGNATURE: Russell A Joy (Degree or Title) M.D.
22B. ADDRESS: Tonopah, Nevada
22C. DATE SIGNED: 11-3-1958

23A. BURIAL, CREMATION, REMOVAL (Specify): Burial
23B. DATE: 11-3-1958
23C. NAME OF CEMETERY OR CREMATORY: Tonopah, Cemetery
23D. LOCATION (City, town, or county) (State): Tonopah, Nevada

24. FUNERAL DIRECTOR: [signature] — EMBALMER'S LIC. NO. #62 — ADDRESS: Tonopah, Nev.
25. DATE REC'D BY LOCAL REG.: 11-3-1958
26. REGISTRAR'S SIGNATURE: Russell A Joy

VS 2—20M—8-57 393

Photo added by Mark

John Meszaros

BIRTH 8 Mar 1895 • Fejér, Hungary
DEATH 30 Oct 1958 • Tonopah, Nye County, Nevada, USA
BURIAL Tonopah Cemetery • Tonopah, Nye County, Nevada, USA
MEMORIAL ID 83791278

Family Members

Parents

John Meszaros
1869–1945

Siblings

Elizabeth Meszaros Szatmary*
1896–1968

Lajosne Meszaros Bata*
1904–1981

*Calculated Relationship

Added by Mark

Added by Eileen

JOHN MESZAROS
1895 — 1958

John Meszaros

In San Pedro, California

City Directories,

1924 and 1930

SAN PEDRO

Wilmington and Harbor City

DIRECTORY

1924

CONTAINING

An Alphabetical List of Business Firms and Private Citizens of these Cities, together with an Appendix of useful Information, including a Directory of the Municipal Officials, Schools, Clubs, Etc.

AND A

COMPLETE STREET AND HOUSEHOLDERS' GUIDE

PRICE

$10.00

Compiled and Published by

Los Angeles Directory Co.

221 E. 4th St., Second Floor
Los Angeles, Cal.

Member of the Association of North American Directory Publishers
Copyright 1924 by Los Angeles Directory Co., Los Angeles, Cal.

SAN PEDRO AT A GLANCE

San Pedro, California (municipally a part of the City of Los Angeles because of its location on that harbor) is today one of the most prosperous and thriving cities of the Western Coast. The harbor was discovered by Juan Rodriguez Cabrillo in the year 1542 A. D., and since the very dawn of history on the Pacific Coast it has been known as a port of call for vessels of all kinds, and from a modest beginning has grown into a seaport with a total of 67 ship lines plying to and from all parts of the world.

The community of San Pedro, including the waterfront, is under the government of the City of Los Angeles and is subject to the laws and regulations of that city.

The Chamber of Commerce of San Pedro, therefore, is the nearest official body, and aids and assists the officials of the city government in the administration of the affairs of the Harbor district by constantly placing before them our many problems due to the rapid growth of this district.

The breakwater at San Pedro is 2.11 miles long. The revolving light is 73 feet high, with 67,000 candlepower, and has a range of fourteen miles.

The monthly payroll in the harbor district is approximately seven million eight hundred thousand dollars per month, and in addition to this we have the benefit of one and one-half million dollars per month payroll in the Navy, the Navy payroll being with us approximately nine months of the year.

PAINLESS CHIROPRACTIC
GEO. W. JORDAN, D. C. --- Not a Palmer Graduate
Office and Residence 477 12th St., San Pedro

Mercado Gumacindo (Quidena) lab h1115 S Beacon
Mercer Chas D (Minnie) slsmn h1085 W 19th
Mercer G R r Robal Inn
Mercer Malcolm (Ethel) carp h921 Elberon av
Merino C r1219 S Centre
Merkel Gus longshoremn h459 N Cabrillo av
Merkel Wm r1138 S Pacific av
Merlihan J J br mgr Crammer Chain Stores r Los Angeles
Merrill A S (Louise) U S N h3720 S Pacific av
Merrill Fred (Gladys) lab h1067 W 7th
Merrill Geo H (Lucille) h2719 S Pacific av
Merrill Irwin C pile driver Harbor Dept r771 W 5th
Merrill Jos (Louise) diesel eng h Waterfront Pier 94
Merwin Frank (Jennie) h111 N Bandini
Merwin Mildred J sten r111 N Bandini
Merwin Wm D r341 N Centre
Merz Virginia sten Harbor Dept h2101 S Alma
Meservey Webb H (Mabel C) asst mgr Pac Southwest Tr & Sav Bank h444 W 40th
Meshley Geo fishermn h1632 S Mesa
Meskill Margt (wid D W) h2925 Dennison av
Mesny Rex B (Betty) eng h867 W 8th
Messall Geo L (Lula J; C & M Machine Co) h540 W 14th
Messano Vincent (Mary) fishermn h446 W 11th
Messenger Albert P (Marguerite) supvr State Dept of Agriculture and Bureau of Plant Quarantine h1367 W 14th
Messervey Alex J (Alice) h839 Patton av
Messick E lab Harbor Dept r276 W 9th
Messick Lois M clk Harbor Dept r276 W 9th
Messina Jos ins agt r1017 W 18th
Messina Paul (Mary) mach hd r1017 W 18th
Messina Ross h1017 W 18th
Mestrovich Philip (Nina) h296 W 12th
Meszaros John lab r125 W 9th
Metcalf Carl O (Lillian J) clk h3805 Carolina
Metcalf Frank D longshoremn r1411 S Grand av
Metcalf Harold R r727 W 27th
Metropolitan Life Ins Co A H Spencer mgr 1008 S Pacific av rm 209
Metropolitan Realty Exchange (O P Lichnog) 321 N Harbor blvd
Metropulos Geo (Maria) restr 109 E 5th h325 S Grand av
Mettler Arth L (Edna A) mach h682A W 13th

BRICK MANUFACTURERS
LINDERMAN & DUEKER, INC.
1007 S. PACIFIC AVE.
Phone 1413
Yard 259th St. and Normandie Ave., Harbor City

San Pedro Shade and Linoleum Shop
Phones: Office 2124; Residence 1248-W
SHADES, DRAPERIES, RODS, LINOLEUMS AND WICKER FURNITURE
A. D. Human, Prop. 619 South Mesa St., San Pedro, Cal.

Pacific Laundry LAUNDERERS DRY CLEANERS
Phones: San Pedro 1345 and 1346 Cor. Fourth and Mesa Sts.

758 Huff W H
Willis Thos
759 Cardell Adolph
rear Vacant
766 Wyly C J
767 Clayson F H
773 Reed C R
776 Strickland W C
779 Gies F H
780 Hansen J O
785 Gebach P A
788 Vacant
790 Vacant
806 Moran R B
812 Vacant
822 Ferem W J
824 Bishop C H
828 Howlett C J
830 Vacant
838 Shain J G
840 Mihas Alex
841 McLean Frank
846 Adams Chas W
852½ Vacant
861 Vacant
872 Cross J D
878 Gideon Lester
880 Engdal R L
891 Arcamore Nick
895 Orr J G
897 Croft Jerry
897½ Vacant
915-925 Vacant
934 Withrow Mary Mrs
935 McCollum C J
938 Peters S I Mrs
Rutul Ernest
942 Draper P T
948 Treichel W A
953 Kinzley Ross
958 Moran Winifred
Rowland C H
966 Wood Philip
970 Setterly John
972 Bushong Emanuel gro
973 Sepe Jos
974 Vacant
976 Bushong Emanuel
978 Sweet H B
980 Vacant
982 Sweeney J F
983 Russell Wm
984 Sutherland Alex
985 Street H G
986 Goldman Alex
988 Parker Edw
1011 Terry J H
1023 Lorentzen Henry
1028 Ward E H
1035 Koff Michl
Nicholas Danl
1040 Norton R A
1041 O'Leary Jack
1046 Mee W G
Templeton Susie Mrs
1055 Shearel Carolina Mrs
1059 Vacant
1061 Mitchell D H
1063 Harrison G S
1079 Whitson R C
1085 Mercer C D
1093 Vacant
1135 Sims H M
1165 Vacant
1179 Bertoette D
1185 Holloway Milton
1320 Vacant
1321 Sisk A P
1323 Vacant
1343 Leypoldt Harry
1350 Vacant
1353 Smith Russell

NINTH E—East from Beacon, 8 blks south of First

NINTH W—West from Beacon, 8 blks south of First

125 Cochen Chas
126 Sperepoulas G W restr
211 Colonial Rooms
Fosdick F G furn rms
214 Hernandez Juan
221 Guidinger W E phys
Skrmetti Paul real est
224 Logan J E
225 Hopkins Arth
227 Arwood Jess
229 Evans O B
230 Gallagher J J
235 Guidinger W E phys
Lenae Frank
236 Isamu Yama
237 Douglas Harry
Sperepoulas G W
242 Barton E G
Masse John
245 Chartier F A
251 Dorner Jacob
251½ Markey C E
252 Sterling G W

WOODS' MORTUARY and AMBULANCE
FUNERAL DIRECTORS AMBULANCE SERVICE
702 Broad Ave. PHONE WILM. 97 Wilmington, Cal.

Wilmington Sheet Metal Works
Architectural and Mechanical Tin and Sheet Metal Products
Phone Wilmington 196 529 Canal Av. Wilmington, Cal.

PEARSON-HARDS INSURANCE AGENCY
Fire, Auto, Workmen's Compensation, Accident, Marine, Bonds and Public Liability Insurance
623 South Beacon St. Mrs. C. A. Pearson, Mrs. B. E. Hards Phone 169

San Pedro's Only Home Paper
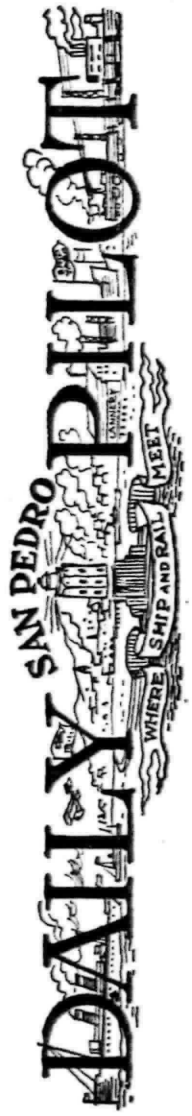

246-248 W. 6th Phone 663

Coates Wallace R mgr Queen City Sash & Door Co r Long Beach
Coats Claud E (Beatrice) lab h764 W 20th
Cobb Grover S (Bessie) lab h rear 539 W 6th
Cobb Wm D (Mae) lab h103 Scranton Walk
Coble C ydmn Hammond Lmbr Co
Cobo Arth W (Gertrude) lndrymn h369 W 14th
Cobo John J (Mary J) carp h639 W O'Farrell
Cochen Chas (Frances) pipeftr h125 W 9th
Cochran Burke B (Joyce) electn h503 N Bandini
Cochran C Warren (Cath) carp h2800 Carolina
Cochran Lawrence P (Madge) longshoremn h756 N Centre
Cockburn Chas cr inspr r739 W 9th
Cockburn David (Marie) car formn h739 W 9th
Cockburn Jas L car repr r739 W 9th
Cockran Frank L ydmn r1246 W 25th
Cody Erwin J (Dorothy) mariner h452 W 20th
Cody Fred B firemn r780 W 25th
Cody Lin H (Nettie) eng h784 W 25th
Cody Stanley J driver Harbor Materials Co r Long Beach
Cody Walter (Virginia) eng h608 W 16th
Cody Wm (Mildred) firemn h1135 W 23d
Coefield Geo T (Emily) pntr h585 W 22d
Coffi Carlo shoe repr r246 N Palos Verdes
Coffin Nellie H Mrs nurse h1106 W 10th
Coggins Geo H (Vesta) longshoremn h1275 W 1st
Coiner David r984 W 6th
Coiteux John R (Barbara) marine eng h1229 W 1st
Cokcavec Lucia (wid Dusan) h422 W 5th
Cokely Earl R (Louise R) carp h1083 W 6th
Coker Ollie F (Hettie; USN) h551 Oliver
Colborn Sylvester W atty r448 W Santa Cruz
Colburn Edw W (Edith) bldg contr 782 Sepulveda
Colden Chas J (Clara N) pres Harbor Comn real est 110 W 6th rm 2 h2200 Alma
Cole Albert J (Eva) clk r994 W 7th
Cole Anna P Mrs (Rose Ann Art Shop) r577 W 9th
Cole Chas F (Anna P) lab h577 W 9th
Cole Francis lab h564 W 6th
Cole F M eng r1238 S Pacific av
Cole Harry A (San Pedro Battery & Ignition Co) r3105 Dennison av
Cole Herbert L clk S P Co r Wilmington

SAN PEDRO TRANSFER CO., INC.
Limousines and Taxi Service
Phones 360 and 1274; Night 1954 726 S. Pacific Av. San Pedro, Cal.

Los Angeles Directory Co's

SAN PEDRO

and

WILMINGTON

(CALIFORNIA)

City Directory

1930

Containing an Alphabetical Directory of Business Concerns and Private Citizens, a Street and Avenue Guide and Directory of Householders, a Numerical Telephone Guide, and Much Information of a Miscellaneous Character; also a

BUYERS' GUIDE

and a Complete

CLASSIFIED BUSINESS DIRECTORY

For Detailed Contents See General Index

Price

$12.50

LOS ANGELES DIRECTORY CO.

PUBLISHERS

408 F. W. Braun Bldg., 1240 S. Main St., Los Angeles Cal.

Member Association of North American Directory Publishers

Copyright, 1930, by Los Angeles Directory Co.

Mercantile Building-Loan Association of California

Six Per Cent On Savings

295 W. 6th Cor. Center San Pedro, Calif. Tel. 2870

Mesa Theresa r616 W 5th
Meshley Geo (Lois M) boatmn h747 W 24th
Mesich Thos fishermn r245 W 13th
Mesloh Chas R sergt L A P D r Los Angeles
Messall Geo L (Lula J) mach 431 W 10th h540 W 14th
Messano Amiella (Josephine) h566 W 7th
Messano Frank r566 W 7th
Messano Salvatore r568 W 7th
Messano Vincent (Mary) fishermn h446 W 11th
Messengar Albt P (Marguerite) supvr Bureau of Plant Quarantine h 1367 W 14th
Messervy Alex A (Emma L) h839 S Patton av
Messervy Kathleen r839 S Patton av
Messervy Pauline r839 S Patton av
Messick Lois bkpr Sou Counties Gas Co r132 East J
Messina Paul (Catalana) h1711 Alma
Mestrovich Frank (Nina) fishermn h319 W 11th
Meszaros John r237 W 4th
Metcalf Carl O (Lillian) clk U S Custom House h3805 Carolina
Metler Arth L eng Richfield Oil Co r Lomita
METROPOLITAN LIFE INSURANCE CO W G Russell Mgr 366 W 7th Tel 630
Metropoulos Geo (Mary) restr 109 E 5th and 210 W 6th h580 W 12th
Metson Peter (Olive) fishermn h274 17th
Metzger Constance (wid John) mgr Grande Point Apts h3838 S Pacific
Metzger Evelyn L Mrs opr So Cal Tel Co h644 W 5th
Metzger Leonard I fishermn r1061 19th
Metzger Noble C (Carrie) fishermn h1061 19th
Metzger Thos J chauf r1061 19th
Mevert Elmer C r1022 W 6th
Mevert Henry C (Louise) longshoremn h1022 W 6th
Mexican Baptist Church Rev Porfirio Garcia pastor 448 W 9th
Mexican Commercial Co (A A Rutoskey Celidonia Alvarado Margarito Chavez) 687 Elberon av
Mexican Fish & Game Commission Edw Gutierrez mgr 111 W 7th
Meyer Alex E clk U S Custom House r Los Angeles
Meyer Alvin H (Emma) frt checker Harbor Belt Line R R h815 Walker
Meyer Betty Mrs h311 Sepulveda
Meyer Dorothea M sten Auto Club of Sou Calif r1514 S Walker av
Meyer Fred C (Gretchen) master mariner h1241 17th
Meyer Fredk H (Theresa) lab h441 20th
Meyer Harry master mariner h264 W 3d
Meyer Jas P (Cecelia) seamn h1023 Sepulveda
Meyer Joncich clk r424 W 15th
Meyer R Henry (Maude E) slsmn E K Wood Lbr Co h1514 Walker av
Meyers Alma Mrs r454b W O'Farrell
Meyers Chas (Ethel) mach H-10 Water Taxi Co h2609 S Cabrillo av
Meyers Elinor E r1514 Walker av
Meyers Geo A Hammond Lbr Co r Los Angeles
Meyers John B gro 340 S Grand av
Meyler Street School 225 N Meyler
Mezin Frank (Maude) fishermn h255½ W 14th
Mezin Nick (Mary) fishermn h303 S Grand av
Michael Leila H beauty opr r931 S Grand av
Michaels John r417 N Palos Verdes
Michaelsen Christina Mrs smstrs H A Beale r752 19th

WOODS MORTUARY AND AMBULANCE

FUNERAL DIRECTORS AMBULANCE SERVICE

702 Broad Avenue Tel. Wilmington 97 Wilmington, Calif.

Kodak Finishing
Copying
and Enlarging
Commercial
Photography

SUNSET PHOTO SUPPLY, Inc.

ED HERMAN, Mgr.

EASTMAN DEALER

Picture Framing
Greeting Cards
Stationery
and
Bridge Gifts

SAN PEDRO WILMINGTON TORRANCE

SCONHOFT SHIP SUPPLY CO., Ltd.
Deck-Engine Stores and Provisions
Night and Day Service
Ship Chandlers
639 S. Beacon
Tels. 4640 and 4641

Murphy Sheet Metal Works

Mfrs. of

MURPHY WARM AIR GAS FURNACES

SHEET METAL PRODUCTS

718 W. 6th St.

TEL. 261

SAN PEDRO

THIRD, WEST—Contd
1135 Todd A Y
1138 Hegarty Patk (o)
1154 Ingham C S bldg contr (o)
1160 Kelley H H Rev
1162 Duff Peter
1168 Higginson A B (o)
1176 Spaulding W H (o)
Hanford av ends
1236 Kernoff Nicholas
1242 Davison Marion Mrs (o)
1250 Hutchison Robt (o)
1254 Hunt C A (o)
1262 Dennison L F
1268 Johnson G L
1272 Soffel C O
1274 Solie Ingvald (o)
Walker av intersects
1323 Vacant
1339 Gaitan Esther Mrs (o)
1341 Flores Marcelino (o)
1399 Martinez Jesus
Patton av begins
1407 Ball B B (o)
1438 Soto Florenzo (o)
Harbor View av intersects
1440 Delgado Refugio (o)
1458 Henon John (o)
1459 Yhara Rosalia
1461 Romo Felice
Sanchez Antonio
Sanchez Timoteo (o)
1466 Grass Chas (o)
1488 Hofgran John (o)
1491 Vacant
1493 Vacant

FOURTH, EAST—East from Beacon, 3 s of 1st
100 Yamamoto Mohiji whol fish cakes
102 Ryono M restr
104 Vacant
108 Shibasaki J restr
109½ Tourist Hotel
Noel Dora Mrs
110 Fujiyama M barber
118 Hotel Blaize
Roland Rose Mrs
120 Marron P J men's furngs
124 Hirchman's Drug Stores No 2

FOURTH, WEST—West from Beacon, 3 s of 1st
126 Ryan E A The Motorcycle Man
Palos Verdes intersects
202 Gomez Eliezer tailor
204 Vacant
206 Hansen H N watch repr
208 Salvation Army Hotel
237 Teer Edd
Teer M J Mrs furn rms
262 Nelson Rooms
Raymond Lucille Mrs
263 Vacant
265 Drummond David
Marine Workers Industrial Union
266 Rosser W B furn
270 National Hotel
Michaud Phoebe Mrs
Williams Fredk
271 Home The furn rms
Lund Chas (o)
272 Sales Julian billiards
282 Vacant
282½ Oklahoma Rooms
Carlile Rose Mrs
Evans T J (o)
284 Ikomen John shoe repr
285 Hennigar H T (o)
290 Vacant
rear Olson S H
291 Ohio Rooms
295 Vacant
297 Angelus Hotel
Harper B F (o)
298 California Rooms
Giffin P E
299 Vacant
Centre intersects
304 Hotel Iowa
German Louis
314 Harrison Hattie Mrs
318 Martinez Aug
322 Vacant
328 Weldon F H Mrs (o)
335 Rosendahl C J (o)
337 Oriental
338 Cleary W F
339 Oriental
346 Fausto Bartolo
351 Lewis E Rev
356 Rindone S V (o)
362 Jacobsen Oscar (o)
363 Flash Valentine
363½ Ganalon Silvino
365 Ragat Eug
365½ Oriental
367 Vacant
367½ Hunter W L
368 Dischner Henry

SULLIVAN BROS.
CLOTHIERS AND JEWELERS
STEEL LOCKERS SHOWER BATHS
439 S. Harbor Blvd. Tel. 3743 San Pedro

John Meszaros

in California

Election Records,

1930 to 1946

INDEX TO REGISTER OF VOTERS

10th Congressional District
38th Senatorial District
72nd Assembly District
4th Supervisorial District

Los Angeles City Precinct No. 1218

LOS ANGELES COUNTY, CALIFORNIA, 1930

Key to Party Abbreviations
R—Republican
D—Democrat
S—Socialist
Pro—Prohibition
DS—Declines to State

VOTED Name, Address, Occupation and Party

A

Alkire, Everett E, 315 S Beacon st, rvtr, R
Anderson, Charles, 382 W 2nd st, lngshrmn, D
Anderson, David, 297 W 4th st, rfnry, R
Anderson, Nels W, 236 W 3rd st, lmbrmn, DS
Anderson, Charles V, 208 W 4th st, smn, R
Arneson, Alfred, 220 S Harbor blvd, excvtr, R
Ashby, Smith W, 201 S Beacon st, stvdr, D

B

Baldwin, Charles A, Jr., 101 S Harbor blvd, bkkpr, D
Barron, Trinidad L, 346 W 2nd st, hswf, R
Berensten, Toraff O, 264 W 3rd st, smn, R
Berntsson, Birger, 230 W 3rd st, smn, DS
Blair, Francis, 204 W 4th st, smn, D
Boone, John E, 271 W 2nd st, drvr, R
Bradley, Robert, 101 S Harbor blvd, frmn, D
Brown, Frank S, 423 S Palos Verdes st, clrk, R
Broyles, Harold F, 430 S Palos Verdes st, slsmn, D
Buren, H Robert, 101 S Harbor blvd, smn, D
Buttler, Victor, 265 W 1st st, lngshrmn, R

C

Cambier, Frederick C, 108 S Palos Verdes st, tchr, R
Carlile, Mrs Rose, 282½ W 4th st, mngr, D
Cassidy, Edward, Seaman's Institute, 1st st, mrnr, D
Christensen, Arthur W, 430 S Palos Verdes st, smn, D
Cline, Herbert, 274 W 4th st, brbr, R
Cole, Mrs Joe, 335 W 1st st, hswf, R
Collins, George, 108 S Palos Verdes st, smn, R
Cornelissen, Martin, 450 S Palos Verdes st, smn, R
Costantini, Lorenzo, 241 S Palos Verdes st, cpr, R
Curran, Richard G, 5th & Palos Verdes st, wtchmn, R

D

Denman, Ralph, 430 S Beacon st, engnr, Pro
Denver, George W, 420 S Palos Verdes st, smn, D
Driscoll, John E, 208 W 4th st, stwrd, R

E

Eggers, Johannes O W, 430 S Palos Verdes st, smn, D
Emery, Lawrence, 265 W 4th st, smn, DS
Evans, Thomas J, 282½ W 4th st, rtrd, D

F

Fahler, Mrs Elizabeth, 277 W 3rd st, hswf, DS
Fahler, Otto, 277 W 3rd st, mchnst, DS
Farnum, John W, 382 S Palos Verdes st, wtchmn(D
Finnigan, John A, 262 W 4th st, trck drvr, R
Fisher, Charles, 101 S Harbor blvd, smn, D
Fitzgerald, Jim, 262 W 4th st, mchnst, R
Flynn, Frank, 262 W 4th st, smn, DS
Flynn, Walter M, 309 W 3rd st, smn, R
Forbes, Grant A, 249 W 3rd st, inspctr, D
Fowler, Thomas, 431 S Palos Verdes st, smn, D

VOTED Name, Address, Occupation and Party

G

Gallella, Michael, 101 S Harbor blvd, ck, R
Gaudino, Domenico, 231 W 1st st, grdnr, R
Gaudino, Mrs Teresa, 231 W 1st st, hswf, R
Geise, Mrs Annette, 344 W 2nd st, hswf, DS
Giese, Adolph H, 344 2nd st, pmpr, R
Giroux, Henry P, 318 S Center st, mchnc, R
Goodrich, Charles E, 423 S Palos Verdes st, prprtr, R
Goloskie, Edward, 101 S Harbor blvd, mchnst, R
Grenney, George C, 101 S Harbor blvd, cshr, D
Griffey, Arthur A, 208 W 4th st, mrn ck, D

H

Hansen, Frank G, 264 W 3rd st, mrnr, R
Hansen, Lauritz, 382 W 2nd st, fshrmn, DS
Harper, Benjamin F, 297 W 4th st, prprtr, D
Harper, Mrs Lela F, 297 W 4th st, hswf, D
Harris, Ben, 324 S Palos Verdes st, smn, D
Harris, Mrs Stella, 436½ S Beacon st, md, R
Hauswirth, Noel G, 271 W 2nd st, crrr drvr, R
Hawley, Mrs Anna J, 350 W 2nd st, hswf, R
Hawley, John K, 350 W 2nd st, crpntr, R
Henley, William E, 270 W 4th st, slsmn, R
Hennigar, Mrs Margaret M, 285 W 4th st, hswf, D
Hinsman, Kornelis, 430 S Palos Verdes st, rggr, D
Hjalmar, Johnsen, 370 W 1st st, mstr mrnr, R
Holmes, Lawrence, 264 3rd st, stvdr, DS
Hull, Donald A, 436½ Beacon st, lbrr, R

J

Jackson, George W, 419½ S Beacon st, mrchnt, D
Jageman, Henry N, 430 S Beacon st, asst sprntdnt, D
James, Frank, 101 S Harbor blvd, smn, R
Jensen, Wilhard E, 264 W 3rd st, rggr, D
Jerue, Mrs Elizabeth, 145 Front st, prprtr, DS
Johannesen, Arthur H, 390 W 2nd st, smn, D S
Johanson, John H, 249 W 3rd st, smn, R
Johnson, Mrs Jessie, 359 W 1st st, hswf, R
Johnson, John D, 290 3rd st, lngshrmn, D
Johnson, Milton, 359 W 1st st, wtchmn, R
Johnson, William H, 266 W 2nd st, prtr, R
Juhl, Soren J, 382 W 2nd st, lbrr, DS

K

Kane, James P, 208 W 4th st, frmn, D
Keeps, Mrs Ester, 330 W 2nd st, hswf, R
Kolesar, John A, 208 W 4th st, smn, D
Kopp, Mrs Hulda A, 358 W 2nd st, hswf, D
Kopp, Miss Gunver D, 358 W 2nd st, stdnt, DS
Kopp, Otto A, 358 W 2nd st, lbrr, D

L

LaLanne, Frank, 208 W 4th st, engnr, R
Laughnan, Lloyd L, 430 S Beacon st, shp fttr, R
Lovell, Thomas J, 362 W 2nd st, stvdr, R

VOTED Name, Address, Occupation and Party

L

Lubas, Michael G, 208 W 4th st, clrk, R
Lund, Charles, 271 4th st, htlkpr, R
Lyons, Robert, 108 S Palos Verdes st, stvdr, D

M

Malano, Victor J, 230 W 3rd st, mngr, R
Malano, Mrs Rose, 230 W 3rd st, hswf, R
Mason, Metcalf P, 262 W 4th st, dckmn, D
Mathis, James G, 208 W 4th st, lngshrmn, D
Mathys, Malvin A, 315 S Beacon st, lbrr, D
Matson, Charles, 262 W 4th st, rtrd, R
Maxwell, James J, 252 W 2nd st, lngshrmn, R
Mead, Henry J, 264 W 3rd st, smn, R
Melhus, Tosten A, 282 W 4th st, mrchnt, R
Mellor, John W, 430 S Beacon st, oprtr, R
Meszaros, John, 237 W 4th st, of wrkr, R
Miller, Harry E C, 261 W 2nd st, pno tnr, R
Miller, James S, 388 W 2nd st, stvdr, D
Moe, Ole J, 297 W 4th st, fshrmn, R
Monahan, Joseph, 235 S Palos Verdes st, stvdr, R
Montoya, Mrs Maggie, 235 S Palos Verdes st, hswf, D
Murtaugh, Richard T, 208 4th st, lngshrmn, D
Myers, Walter B, 422½ S Beacon st, ttt artst, R

Mc

McArdle, Joseph G, 301 S Harbor blvd, blr mkr, R
McCausland, John P, 423 S Palos Verdes st, cstms, R
McDonald, Peter, 230 W 3rd st, rtrd, D
McDermott, George A, 430 S Palos Verdes st, mrnr, R
McGraw, John W, 355 W 1st st, sprntdnt, R

N

Nilsen, Svend, 421 Beacon st, smn, R
Nixon, Herbert E, 430 S Beacon st, mssn wrkr, R
Noel, Mrs Dora M, 109 E 4th st, htlkpr, D

O

Olsen, Ditlev, 382 W 2nd st, fshrmn, D
Olsen, Ole, 108 S Palos Verdes st, smn, R
Olsson, Oscar E, 290 W 3rd st, mrn frmh, D

P

Padovan, Frank, 381 W 1st st, cty emply, R
Pallisard, Arthur J, 208 W 4th st, elctrcn, R
Panchelly, Anthony, 101 S Harbor blvd, smn, D
Parrett, Mrs Margaret M, 270 W 4th st, mngr, R
Peterson, John V, 236 W 3rd st, lmbrmn, D

R

Ray, Thomas W, 265 W 4th st, smn, DS
Raymond, Mrs Lucille, 262 4th st, htl prprtr, R
Raymond, Ruddie M, 262 4th st, bxr prmtr, R
Roby, Jacob E, 271 4th st, ck, R

VOTED Name, Address, Occupation and Party

R

Rogers, Mrs Bernice I, 108½ E 5th st, hswf, D
Romero, Ralph D, 294 W 2nd st, pntr, D
Rosencrantz, Mrs Hattie H, 325 W 1st st, mngr, R
Rosencrantz, M Stanley, 325 1st st, crpntr, R
Roses, Peter P, 230 W 3rd st, smn, Soc
Rucks, Mrs Pearl, 223 W 1st st, hswf, R

S

Sandstrom, Axsel E, 271 W 2nd st, clrk, R
Scharrer, Frank, 417 S Beacon st, htl prprtr, R
Scharrer, Mrs Regina, 417 S Beacon st, hswf, R
Sepulveda, Andrew, 361 W 1st st, bt bldr, D
Shideler, Walter H, 411 Front st, at lvry, DS
Short, Lester E, 208 W 4th st, lngshrmn, D
Sluder, Theodore, 439 S Harbor blvd, bxr, D
Smith, Tom E, 101 E 1st st, smn, D
Sorensen, Henry S, 426 Palos Verdes st, smn, R
Souron, Henry, 376 W 2nd st, lbrr, R
Strandell, Leo, 208 W 4th st, nvgtr, D
Sullivan, Edward F, 439 S Harbor blvd, slsmn, R
Sullivan, John L, 101 S Harbor blvd, smn, D
Syman, Paul, 426 S Palos Verdes st, stvdr, R

T

Tait, Adam, 103 S Harbor blvd, mngr, R
Tait, Mrs Agnes, 103 S Harbor blvd, hswf, R
Tait, Walter J, 103 S Harbor blvd, stdnt, R
Tapparo, Domenico, 313 S Harbor blvd, ato prkng, R
Thompson, Benjamin, 249 W 3rd st, mrnr, D
Toombs, James L, 269 W 3rd st, cnry wrkr, D

V

Verdi, Joe, 101 S Harbor blvd, smn, D
Vidaillet, Edward L, 264 W 3rd st, innkpr, D
VonKopp, Albert W, 358 W 2nd st, stdnt, D

W

Wade, Mrs Laura L, 237 W 4th st, mngr, DS
Walker, Henry E, 298 W 4th st, mchnst, D
Wall, George, 369 W 1st st, rprmn, D
Wall, Mrs Maude P, 369 W 1st st, hswf, R
Wall, Frank, 369 W 1st st, mchnst, R
Walsh, William R, 108 S Palos Verdes st, lngshrmn, R
Warner, Henry B, 101 S Harbor blvd, smn, DS
White, James E, 433 Front st, elctrcn, D
White, Joseph J, 208 4th st, lngshrmn, R
Williams, Mrs Gypsy, 282½ W 4th st, clrk, D
Williams, George, 263 2nd st, lbrr, R
Willick, John, 249 W 3rd st, stvdr, R
Wittig, Rudolf, 264 W 3rd st, smn, D

Z

Zimmerman, Theophile, 208 W 4th st, nght clrk, R

Precinct No. 121

NTY, CALIFORNIA, 1930

VOTED — Name, Address, Occupation and Party

L

.....Lubas, Michael G, 208 W 4th st, clrk, R
.....Lund, Charles, 271 4th st, htlkpr, R
.....Lyons, Robert, 108 S Palos Verdes st, stvdr, D

M

.....Malano, Victor J, 230 W 3rd st, mngr, R
.....Malano, Mrs Rose, 230 W 3rd st, hswf, R
.....Mason, Metcalf P, 262 W 4th st, dckmn, D
.....Mathis, James G, 208 W 4th st, lngshrmn, D
.....Mathys, Malvin A, 315 S Beacon st, lbrr, D
.....Matson, Charles, 262 W 4th st, rtrd, R
.....Maxwell, James J, 252 W 2nd st, lngshrmn, R
.....Mead, Henry J, 264 W 3rd st, smn, R
.....Melhus, Tosten A, 282 W 4th st, mrchnt, R
.....Mellor, John W, 430 S Beacon st, oprtr, R
.....Meszaros, John, 237 W 4th st, ol wrkr, R
.....Miller, Harry E C, 261 W 2nd st, pno tnr, R
.....Miller, James S, 388 W 2nd st, stvdr, D
.....Moe, Ole J, 297 W 4th st, fshrmn, R
.....Monahan, Joseph, 235 S Palos Verdes st, stvdr, R
.....Montoya, Mrs Maggie, 235 S Palos Verdes st, hswf, D
.....Murtaugh, Richard T, 208 4th st, lngshrmn, D
.....Myers, Walter B, 422½ S Beacon st, ttt artst, R

Mc

.....McArdle, Joseph G, 301 S Harbor blvd, blr mkr, R
.....McCausland, John P, 423 S Palos Verdes st, cstms, R

INDEX TO REGISTER OF VOTERS

14th Congressional District
38th Senatorial District
44th Assembly District
3rd Supervisorial District

Los Angeles City Precinct No. 573

LOS ANGELES COUNTY, CALIFORNIA, 1932

Key to Party Abbreviations

R—Republican
D—Democrat
S—Socialist
Pro—Prohibition
L—Liberty
DS—Declines to State

VOTED—Roster Line No. Name, Address and Party

A

........Abeles, John, 746½ San Julian st, R
........Adams, Lee, 424 E 7th st, R
........Aldea, Teofil, 746 San Julian st, D
........Auerman, Fred W, 600½ E 8th st, R
........Allen, George, 744 San Julian st, D
........Anderson, Miss Carrie C, 826½ Wall st, R
........Anderson, Oscar, 848 Wall st, R
........Anderson, John A, 775 S San Pedro st, R
........Angeloni, Bill A, 735 San Julian st, D
........Angeloni, Mario, 735 San Julian st, R
........Angeloni, Tobia, 735 San Julian st, R
........Annas, Gust, 736 San Julian st, D
........Archuleta, Albert C, 724 Wall st, R
........Ardito, Stephen, 758 San Julian st, R
........Ause, Isaac E, 830 S Wall st, D
........Austin, Zora E, 600½ E 8th st, D

B

........Baird, Thomas M, 424 E 7th st, D
........Baker, Ernest A, 736 San Julian st, DS
........Ballard, James, 766 San Julian st, D
........Baker, Joseph P, 855 San Julian st, D
........Barry, Miss Mabel C, 816 Wall st, R
........Basham, Miss Katherine, 735 San Julian st, DS
........Barr, Sheldon T, 855 San Julian st, D
........Baylor, Glosster, 831 San Julian st, R
........Baylor, Mrs Madeline, 831 San Julian st, R
........Becker, Mrs Marie, 762 S San Julian st, D
........Becker, William Z, 762 San Julian st, D
........Behrent, William, 766 San Julian st, D
........Bell, Augustus D, 743 San Julian st, DS
........Belmont, Starr, 720 Wall st, D
........Benson, Harold, 762 San Julian st, R
........Bergeron, Mrs Sarah E, 765 San Julian st, D
........Bernard, Frederick C, 724 Wall st, D
........Bernard, James Y, 814 San Julian st, R
........Beynon, Mrs Roxie, 424 E 7th st, R
........Beynon, William H, 424 E 7th st, R
........Birdsell, Charles H, 775 S San Julian st, R
........Blankenship, Mrs Edna, 848 Wall st, R
........Blankenship, Jesse J, 848 Wall st, R
........Bone, Abram L, 775 S San Pedro st, D
........Borland, Frederick A, 746 San Julian st, D
........Bowman, Earl E, 737 San Julian st, R
........Bradford, Lester A, 424 E 7th st, DS
........Brady, Jack, 735 San Julian st, D
........Brandwick, Rudolph N, 735 S San Julian, D
........Brey, Daniel C, 736 San Julian st, R
........Broaddus, Charles F, 768 Wall st, DS
........Brown, Clarence H, 775 S San Pedro st, D
........Brown, David C, 424 E 7th st, D
........Brown, John L, 830 S Wall st, D
........Brown, Walter W, 424 E 7th st, R
........Burns, Alex, 737 San Julian st, D
........Burns, Thomas E, 765 San Julian st, D
........Burton, Robert, 736 San Julian st, D
........Bussell, Lester, 741 San Julian st, D
........Butler, George A, 737 San Julian st, D
........Butler, J Z, 848 Wall st, D
........Byrd, Joseph William, 734 San Julian st, D
........Byrd, Riley J, 734 San Julian st, R

C

........Cabana, John, 765 S San Julian st, D
........Cady, Mrs Viola M, 848 Wall st, R
........Caffey, Charles A, 814 San Julian st, R
........Calvert, Mrs Edna, 765 San Julian st, D
........Campbell, Earl, 763 San Julian st, D
........Campbell, Wesley A, 742 San Julian st, D
........Carleton, Frank H, 848 Wall st, D
........Carns, Percy J, 830 Wall st, D
........Carothers, Miss Jennie, 848 Wall st, D
........Carten, William J, 855 San Julian st, R
........Cassy, Dan, 742 San Julian st, R
........Cayo, Joseph, 763 San Julian st, R
........Chandler, George, 765 San Julian st, DS
........Chapin, Herbert F, 781½ S San Pedro st, S
........Chapman, Edward M, 775 S San Pedro st, R
........Cherry, Eugene, 765 San Julian st, R
........Christensen, Andrew, 736 San Julian st, D
........Clark, John F, 410 E 7th st, R
........Clow, Nelson, 734 San Julian st, R
........Coen, John B, 736 San Julian st, D
........Colan, John N, 746 San Julian st, R
........Colby, Oliver P, 735 San Julian st, DS
........Cole, George, 775 S San Pedro st, R
........Collins, Charles O, 424 E 7th st, D
........Colter, Russell A, 737 San Julian st, D
........Compton, Mortimer W, 724 Wall st, D
........Conklin, William M, 735 San Julian st, D
........Conner, John E, 762 San Julian st, D
........Connolly, P Benjamin, 826 Wall st, DS
........Connors, William B, 775 S San Pedro st, D
........Corder, Mac, 775 S San Pedro st, D
........Courtney, William T, 424 E 7th st, D
........Cramer, Edward, 715 S San Pedro st, R
........Crenna, Domenick, 735 San Julian st, R
........Crenna, Mrs Edith J, 735 San Julian st, R
........Crist, Elias P, 757 S San Pedro st, D
........Cross, Malon Shepard, 820 San Julian st, R
........Crotty, Mrs Francine, 765 San Julian st, D
........Cummins, Mrs Caroline B, 775 S San Pedro st, D
........Cummins, James L, 775 S San Pedro st, D

D

........D'Arcy, Harry J, 424 E 7th st, D
........Dasakis, George J, 768 Wall st, D
........Davis, Calvin B, 424 E 7th st, D
........Davis, Charles, 734 San Julian, D
........Davis, Charles, 744 S San Julian st, D
........Davis, Mrs Emma C, 732 San Julian, D
........Davis, James H, 732 San Julian st, D
........Davis, Mrs Nelly C, 765 San Julian st, D
........Davis, William L, 424 E 7th st, D
........De Flander, Joseph, 424 E 7th st, D
........Deloach, Junius R, 762 San Julian st, D
........Dendin, Peter, 744 San Julian st, D
........Dewar, Silas L, 737 San Julian st, R
........Diamond, Joe, 848 Wall st, R
........Dillon, Robert, 765 San Julian st, D
........Dittman, Joseph M, 735 San Julian st, D
........Dodson, Edgar F, 424 E 7th st, D
........Doran, Edward L, 720 Wall st, D
........Dreyer, Carl J, 743 San Julian st, R
........Duncan, Mrs Muriel, 763 San Julian st, D
........Duncan, Robert O, 763 San Julian st, D
........Duran, Mrs Jennie, 848 Wall st, R
........Durm, Charlie H, 735 San Julian st, D
........Dye, Curtis John, 820 San Julian st, R

E

........Early, Mrs Mamie E, 814 San Julian st, R
........Eastman, Ivan C, 600½ E 8th st, R
........Edwards, John W, 722 Wall st, D
........Edwards, Thomas, 735 San Julian st, R
........Emerick, Mrs Hattie E, 766 San Julian st, D
........Emerson, Thomas M, 742 S San Julian st, D
........England, Arthur C, 424 E 7th st, D
........Erdmann, Carl, 775 S San Pedro st, S
........Ernsberger, Raymond J, 735 San Julian st, R
........Evans, Mrs Elsie E, 848 Wall st, D
........Evans, Ernest, 737 San Julian, D
........Evans, Evan M, 848 Wall st, D

F

........Farguson, Thomas O, 418 E 7th st, D
........Fielder, Mrs Helen, 424 E 7th st, D
........Finley, P J, 827 San Julian st, D
........Fisher, Miss Edith B, 746 San Julian st, R
........Flynn, Patrick H, 765 San Julian st, R
........Ford, Mrs Jessie M, 747 S San Pedro st, D
........Ford, William, 747 S San Pedro st, D
........Foreman, Grady T, 848 Wall st, D
........Foreman, Spurgeon, 848 Wall st, D

G

........Gamble, Bert, 765 San Julian st, R
........Gamble, Winfield, 834 San Julian st, R
........Garcia, Frank M, 735 San Julian st, D
........Gartner, Lloyd, 765 San Julian, D
........Geiger, Fred, 743 San Julian st, D
........Gibble, Arthur, 763 San Julian st, D
........Ghiatis, George, 736 San Julian st, D
........Gilbert, Frank J, 424 E 7th st, D
........Gillespie, Roy E, 424 E 7th st, R
........Gilliland, Albert, 850 Wall st, R
........Gilliland, Mrs Pauline, 850 Wall st, D
........Giry, Claude, 765 San Julian st, D
........Glines, Lawrence A L, 750 Wall st, R
........Glines, Mrs May T, 750 Wall st, R
........Goland, Morris, 768 Wall st, D
........Gonzales, Christopher A, 736 San Julian st, R
........Goston, Walter L, 820 San Julian st, DS
........Gowens, Hugh, 834½ San Julian st, R
........Grabill, Archie T, 735 aSn Julian st, D
........Graham, Clyde W, 424 E 7th st, D
........Graham, George W, 766 San Julian st, R
........Graham, Mrs Venia, 766 San Julian st, R
........Greer, Otis A, 855 San Julian st, D
........Grey, Charles I, 743 San Julian st, DS
........Grossman, Louis, 736 San Julian st, R
........Grunert, Max, 775 S San Pedro st, R
........Guertin, Hyacinthe J, 775 S San Pedro st, R
........Gundelach, Fred, 762 San Julian st, D

H

........Haefer, George, 765 San Julian st, D
........Haley, Grant H, 424 E 7th st, D
........Halloway, Mrs Nora, 734½ San Julian st, DS
........Halloway, Samuel E, 734½ San Julian st, D
........Harris, Joseph, 830 San Julian st, R
........Harris, William P, 742 San Julian st, D
........Hart, Clarence V, 600½ E 8th st, R
........Hartt, Charles H, 424 E 7th st, D
........Hartman, Lee, 410 E 7th st, DS
........Harvey, Mrs Julia, 765 San Julian st, D
........Haynes, Howell C, 765 San Julian st, D
........Hazel, William, 762 San Julian st, R
........Heidrich, Andrew, 735 San Julian st, D
........Henderson, Ed, 743 San Julian st, R
........Hennessey, Mrs Gladys A, 763 San Julian st, D
........Hennessey, William H, 763 San Julian st, D
........Henschel, William E, 765 San Julian st, R
........Herman, Jack C, 621 E 8th st, D
........Hess, Howard B, 765 San Julian st, D
........Hicks, Mrs Lillian, 834 San Julian st, R
........Higgins, James, 730 San Julian st, D
........Hill, Mrs Daisy, 762 San Julian st, S
........Hillis, Ed H, 848 Wall st, R
........Hillis, Mrs Mary, 848 Wall st, R
........Hirschman, Jerome, 424 E 7th st, R
........Hixon, Emmet, 762 San Julian st, DS
........Hofmann, Thomas W, 763 San Julian st, D
........Holguin, Lawrence, 763 San Julian st, R
........Hollander, Gustave, 775 S San Pedro st, R
........Holman, Andrew, 746 San Julian st, D
........Hoo, Mrs Florence, 827 San Julian st, R
........Hudson, Fred, 424 E 7th st, R
........Huff, Everett E, 848 Wall st, D
........Hughes, Mrs Ethyle, 750 Wall st, D
........Hunt, Arthur E, 762 San Julian st, D
........Hunt, Roy L, 424 E 7th st, D
........Huskey, George D, 743 San Julian st, D
........Huskey, George E, 743 San Julian st, R
........Huskey, John A, 743 San Julian st, D

I

........Ide, Harold C, 765 San Julian st, D

J

........Jeffre, Harry, 830 S Wall st, DS
........Johansson, Karl J, 600½ E 8th st, R
........Johnson, Lee, 732 San Julian st, R
........Johnson, Andrew M, 834½ San Julian st, R
........Johnson, Charles J, 814 San Julian st, R
........Johnson, Mrs Gertrude L, 814 San Julian st, R
........Jones, Charles A, 430 E 7th st, R

K

........Kakuda, Tashiyuki, 760 Wall st, R
........Kearns, Thomas J, 742 San Julian st, D
........Kelley, Eugene, 416 E 7th st, D
........Kelley, John D, 848 Wall st, R
........Kennedy, Daniel C, 763 San Julian st, R
........Kincher, Thomas, 775 S San Pedro st, DS
........King, Fred Lenard, 424 E 7th st, D
........Kirkwood, William R, 742 San Julian st, R
........Klass, Isaak, 746 San Julian st, DS
........Kloess, William J, 762 San Julian st, R
........Koegle, Frank J, 424 E 7th st, R
........Kolay, James, 736 San Julian st, D
........Kolinsky, Harry, 765 San Julian st, D
........Kozanis, George N, 500 E 7th st, D
........Kozanis, Mrs Pearl, 500 E 7th st, D
........Krawiec, John, 828 Wall st, D
........Kreider, Day L, 781½ S San Pedro st, R
........Kreider, Day L, 781½ S San Pedro st, R
........Kring, William H, 607½ E 8th st, R
........Krueger, Albert C A, 737 San Julian st, R
........Krupp, Peter J, 424 E 7th st, R
........Kstud, Joe, 436 E 7th st, R

L

........LaBounty, Mrs Gladys B, 762 San Julian st, R
........LaBounty, Louis A, 762 San Julian st, R
........Langston, George A, 849 San Julian st, D
........Larido, Charles, 527 E 9th st, D
........Larkin, John F, 733 S San Julian st, DS
........Lawrence, David W, 762 San Julian st, D
........Lee, Louis H, 855 San Julian st, D
........Lemire, Albert, 775 S San Pedro st, R
........Lietzke, Albert, 848 Wall st, D
........Lietzke, Mrs Anna, 848 S Wall st, D
........Limes, Leroy, 765 San Julian st, D
........Lincke, Paul T, 742 San Julian st, D
........Lincoln, Mrs Nellie B, 849 San Julian st, D
........Liscomb, Ben A, 406 E 7th st, R
........Litherland, Edgar, 848 S Wall st, D
........Livingood, John C, 834 San Julian st, R
........Long, William C, 735 San Julian st, D
........Lowe, Allen R, 424 E 7th st, D
........Lowery, James H, 743 San Julian st, R

M

........Mandzik, Max, 735 S San Julian st, D
........Marshall, Milton E, 844 Wall st, D
........Martinelli, Leo A, 830 Wall st, R
........Martinelli, Leo A, 830 Wall st, R
........Matthaus, Alfred, 735 San Julian st, D
........Matthews, Mrs Pearl, 850 Wall st, D
....Matthous, Karl F W, 735 San Julian st, D
........Mattox, Charles, 743 San Julian st, R
........Meinzinger, Fred, 424 E 7th st, R
........Mercer, George L, 424 E 7th st, D
........Meszaros, John, 746 San Julian st, D
........Miller, Ben E, 728 Wall st, R
........Miller, David L, 732 San Julian st, DS
........Miller, Harry P, 764 Wall st, R
........Miller, Mrs Marie, 765 San Julian st, D
........Miller, Timothy I, 765 San Julian st, R
........Mitchel, Frank G, 775 S San Pedro st, R
........Mize, Guy E, 512 E 7th st, D
........Moe, Roscoe A, 830 Wall st, DS
........Moore, Arthur C, 768 Wall st, D
........Moorse, Cornelius J, 424 E 7th st, R
........Moran, Mrs Kate, 746 San Julian st, D
........Moreau, Herbert W, 765 San Julian st, D
........Moreth, Frederick A, 773 S San Pedro st, R
........Morgan, Paul R, 424 E 7th st, D
........Morley, Leo A, 736 San Julian st, D
........Morrissey, Lawrence P, 769 S San Pedro st, D
........Mueller, Werner, 775 S San Pedro st, D
........Mulholand, Charles J, 424 E 7th st, D
........Murray, Thomas, 763 San Julian st, D
........Muselwhite, Zach T, 732 San Julian st, D
........Musso, Mrs Mary, 736 San Julian st, DS

Mc

........McBride, Howard, 781½ S San Pedro st, D
........McCall, James, 775 S San Pedro st, S
........McCasline, John, 834 San Julian st, D
........McCoy, Frank M, 734 San Julian st, R
........McCoy, Mrs Maude S, 826½ Wall st, R
........McCoy, Patrick P, 775 S San Pedro st, D
........McDonald, Alexander, 848 Wall st, R
........McKey, Amelia, 765 San Julian st, R
........McLaughlin, Martin J, 743 San Julian st, R
........McManus, Mrs Julia, 732 San Julian st, D
........McVeigh, Thomas F, 775 S San Pedro st, D

N

........Nall, Richard, 424 E 7th st, DS
........Nelson, Mrs Geneva, 820 San Julian st, R
........Nelson, Gust, 436 E 7th st, R
........Nelson, Leonard P, 735 S San Julian st, D
........Nelson, Richard P, 820 San Julian st, R
........Niems, Fred G, 768 Wall st, DS
........Nishimura, Hisashi, 760 Wall st, R
........Nordmark, Herman, 410 E 7th st, D
........Nyhart, Charles H, 430 E 7th st, R

O

........Oddie, Pat, 735 San Julian st, R
........Ogata, Charles T, 752 S Wall st, R
........Ogden, Eugene W, 743 San Julian st, DS
........Olsen, Albert, 834 San Julian st, D
........Olsen, Mrs Enetta H, 834 San Julian st, D
........Olsen, Olaf E, 732½ San Julian st, D
........Opdyke, George W, 765 San Julian, R
........Ostrander, Mrs Annie J, 765 San Julian st, R

P

........Pall, John G, 424 E 7th st, D
........Pallmen, Axel, 737 San Julian st, R
........Pallmen, Mrs Mina, 737 San Julian st, R
........Palmer, Arthur James, 830 Wall st, D
........Palmer, Mrs Katherine, 830 Wall st, D
........Pappas, Thomas George, 736 San Julian st, D
........Passek, Anton, 736 San Julian st, D
........Pattison, Ray Oliver, 762 SSan Julian st, D
........Payette, Fred A, 826 Wall st, DS
........Pelletti, Mrs Sally, 736 San Julian st, R
........Perona, Antonio, 763 San Julian st, D
........Peters, David H, 855 San Julian st, R
........Peterson, Frederick H, 736 San Julian st, D
........Phillips, Mrs Mollie A, 764 Wall st, D
........Pleck, John, 848 Wall st, R
........Pleck, Mrs Rose, 848 Wall st, R
........Polette, Richard M, 735 San Julian st, D
........Porter, Simpson G, 826½ Wall st, R
........Preston, James J, 736 San Julian st, D
........Price, Jesse L, 744 San Julian st, R
........Pritchett, William, 732 San Julian st, D

Q

........Quan, Harry S, 829 San Julian st, R

R

........Raines, Ray L, 508 E 7th st, D
........Rainey, Bert V, 424 E 7th st, R
........Raker, King D, 775 S San Pedro st, R
........Ramey, Mrs Maude, 848 S Wall st, D
........Ransom, Miss Christina, 814 San Julian st, R
........Rapp, Mrs Agnes, 762 San Julian st, R
........Rasor, James T, 762 San Julian st, D
........Raub, William B, 600½ E 8th st, R
........Reardon, Charlie Henry, 750 Wall st, DS
........Reed, James L, 848 S Wall st, D
........Regan, James G, 424 E 7th st, D
........Reilly, William P, 424 E 7th st, D
........Reno, James, 737 San Julian st, D
........Risley, John C, 822 Wall st, R
........Roberti, Fred W, 511 E 9th st, R
........Roberts, George W, 600½ E 8th st, D
........Robertson, Ohio V, 848 S Wall st, D
........Robertson, Oscar L, 746 San Julian st, D
........Roethler, Mrs Alva M, 732½ San Julian st, D
........Roethler, Ernest H, 732½ San Julian st, D
........Roney, Thomas A, 424 E 7th st, DS
........Rosebrough, Joseph J, 766 S San Julian st, R
........Rosencranz, Herbert D, 424 E 7th st, D
........Rotman, Max, 736 San Julian st, D
........Rowland, Ralph G, 834½ San Julian st, R
........Russell, William A, 763 San Julian st, R

S

........Samsel, John M, 735 San Julian st, D
........Sanders, Fred, 765 San Julian st, D
........Santee, Charles P, 737 San Julian st, D
........Sasaki, Nobori, 855 San Julian st, D
........Sauter, Albert F, 744 Wall st, D
........Schirbel, Charles T, 742 San Julian st, R
........Schumacher, Mrs Alice R, 743 San Julian st, R
........Schwind, Elmer C, 830 Wall st, R
........Seal, Donald L, 736 San Julian st, R
........Sefferides, Seraphin, 768 Wall st, R
........Sellers, John N, 764 Wall ts, R
........Setzer, Louis H, 732 San Julian st, D
........Shamoon, Ned, 436 E 7th st, R
........Sharpe, Mrs Margaret, 814 San Julian st, D
........Shaw, Millard C, 757 S San Pedro st, D
........Shewak, Paul, 766 San Julian st, R
........Shields, Mrs Katherine, 424 E 7th st, D
........Sidner, George C, 600½ E 8th st, D
........Siminoff, Tony, 735 S San Julian st, R
........Sims, Albert T, 737 San Julian st, R
........Skiles, David, 424 E 7th st, S
........Smith, Andrew J, 773 S San Pedro st, R
........Smith, Joe, 830 Wall st, D
........Southern, Edward, 848 Wall st, D
........Speedie, James, 743 San Julian st, R
........Spicer, Mrs Georgia, 814 San Julian st, R
........Spicer, Phillip A, 814 San Julian st, R
........Stackpole, Frank, 604½ E 8th st, R
........Stone, David E, 763 San Julian st, DS
........Stratton, Henry S, 424 E 7th st, D
........Strobel, Mrs Sylvia E, 848 S Wall st, R
........Swanson, Albert P, 775 S San Pedro st, R
........Sweeney, William E, 775 S San Pedro st, D

T

........Tawzer, Wilbur I, 826½ Wall st, R
........Taylor, John B, 832 Wall st, D
........Taylor, William W, 744 Wall st, R
........Timlin, Frank F, 855 San Julian st, D
........Thaler, Leonardo, 735 San Julian st, R
........Thompson, Cassius M C, 424 E 7th st, R
........Thompson, Peter, 736 San Julian st, R
........Thompson, Mrs Virginia, 424 E 7th st, R
........Thompson, Wallace L, 424 E 7th st, R
........Thornton, Jr, Fred, 768½ Wall st, D
........Thornton, Fred Sr, 768½ Wall st, R
........Thornton, Mrs Minnie, 768½ Wall st, R
........Tong, George, 831½ S San Pedro st, R
........Tong, Lum, 766 San Julian st, D
........Troutman, Mrs Lois, 765 San Julian st, D
........Towne, Fred L, 746 San Julian st, D
........Trejo, Frank R, 775 S San Pedro st, R
........Trost, William, 826 Wall st, D
........Truesdell, Ernest A, 743 S San Julian st, R
........Tucker, Frank C, 600½ E 8th st, D
........Turnbull, James, 763 San Julian st, D
........Tynan, James, 736 San Julian st, R

U

........Uhri, Carl J, 735 San Julian st, D

V

........Van Ornum, Allen F, 424 E 7th st, D
........Veltman, Arthur, 737 San Julian st, R

W

........Walker, Carl F, 424 E 7th st, D
........Walker, Jesse A, 834½ San Julian st, R
........Walker, Jesse J, 765 San Julian st, R
........Walker, Ralph C, 424 E 7th st, D
........Wallace, John, 766 San Julian st, D
........Wallace, Locke H, 855 San Julian st, D
........Wallers, Harry E, 424 E 7th st, R
........Walsh, Richard S, 424 E 7th st, R
........Watkins, Nathaniel V, 781½ S San Pedro st, DS
........Watkins, Walter T, 763 San Julian st, R
........Watts, George H, 764 Wall st, R
........Waxmuth, Fred, 410 E 7th st, D
........Weems, Calvin L, 765 San Julian st, D
........Wehrly, Julius B, 766 San Julian st, R
........Welch, Daniel, 820 San Julian st, R
........Welch, James B, 424 E 7th st, R
........West, Derwood L, 848 Wall st, D
........West, James, 736 San Julian st, D
........Wester, Blythe L, 424 E 7th st, D
........White, Henry C, 735 San Julian st, R
........White, John A, 746 San Julian st, DS
........Whitenack, Charles, 765 San Julian st, D
........Whitlock, Mrs Vina B, 735 S San Julian st, D
........Whitlock, William, 735 San Julian st, D
........Will, Walter C, 751 San Julian st, D
........Williams, Mrs Adelia, 848 Wall st, D
........Williams, Guy P, 742 San Julian st, R
........Williams, Joe, 410 E 7th st, D
........Willoughby, Ernest G, 424 E 7th st, R
........Wilson, Mrs Eva M, 424 E 7th st, R
........Wilson, James, 848 Wall st, R
........Wilson, Ralph W, 732½ San Julian st, R
........Wise, Mrs Genevieve A, 424 E 7th st, R
........Wise, George L, 830 Wall st, D
........Wise, Guy W, 424 E 7th st, D
........Wood, Mrs Josie, 820 San Julian st, R
........Wright, Miss Clora, 735 S San Julian st, D
........Wurmenberg, Arthur J, 765 S San Julian st, D

Y

........Young, Samuel K, 424 E 7th st, R

STER OF

Precinct No. 573

UNTY, CALIFORNIA, 1932

VOTED—Roster Line No. Name, Address and Party

K

.....Krueger, Albert C A, 737 San Julian st, R
.....Krupp, Peter J, 424 E 7th st, R
.....Ksoot, Joe, 436 E 7th st, R

L

.....LaBounty, Mrs Gladys B, 762 San Julian st, R
.....LaBounty, Louis A, 762 San Julian st, R
.....Langston, George A, 849 San Julian st, D
.....Larido, Charles, 527 E 9th st, D
.....Larkin, John F, 733 S San Julian st, DS
.....Lawrence, David W, 762 San Julian st, D
.....Lee, Louis H, 855 San Julian st, D
.....Lemire, Albert, 775 S San Pedro st, R
.....Lietzke, Albert, 848 Wall st, D
.....Lietzke, Mrs Anna, 848 S Wall st, D
.....Limes, Leroy, 765 San Julian st, D
.....Lincke, Paul T, 742 San Julian st, D
.....Lincoln, Mrs Nellie B, 849 San Julian st, D
.....Liscomb, Ben A, 406 E 7th st, R
.....Litherland, Edgar, 848 S Wall st, D
.....Livingood, John C, 834 San Julian st, R
.....Long, William C, 735 San Julian st, D
.....Lowe, Allen R, 424 E 7th st, D
.....Lowery, James H, 743 San Julian st, R

M

.....Mandzik, Max, 735 S San Julian st, D
.....Marshall, Milton E, 844 Wall st, D
.....Martinelli, Leo A, 830 Wall st, R
.....Martinelli, Leo A, 830 Wall st, R
.....Matthaus, Alfred, 735 San Julian st, D
.....Matthews, Mrs Pearl, 850 Wall st, D
.....Matthous, Karl F W, 735 San Julian st, D
.....Mattox, Charles, 743 San Julian st, R
.....Meinzinger, Fred, 424 E 7th st, R
.....Mercer, George L, 424 E 7th st, D
.....Meszaros, John, 746 San Julian st, D
.....Miller, Ben E, 728 Wall st, R
.....Miller, David L, 732 San Julian st, DS
.....Miller, Harry P, 764 Wall st, R
.....Miller, Mrs Marie, 765 San Julian st, D
.....Miller, Timothy I, 765 San Julian st, R
.....Mitchel, Frank G, 775 S San Pedro st, R
.....Mize, Guy E, 512 E 7th st, D
.....Moe, Roscoe A, 830 Wall st, DS
.....Moore, Arthur C, 768 Wall st, D
.....Moorse, Cornelius J, 424 E 7th st, R
.....Moran, Mrs Kate, 746 San Julian st, D
.....Moreau, Herbert W, 765 San Julian st, D
.....Moreth, Frederick A, 773 S San Pedro st, R
.....Morgan, Paul R, 424 E 7th st, D
.....Morley, Leo A, 736 San Julian st, D
.....Morrissey, Lawrence P, 769 S San Pedro st, D
.....Mueller, Werner, 775 S San Pedro st, D
.....Mulholand, Charles J, 424 E 7th st, D
.....Murray, Thomas, 763 San Julian st, D
.....Muselwhite, Zach T, 732 San Julian st, D
.....Musso, Mrs Mary, 736 San Julian st, DS

Mc

GENERAL ELECTION

November 6, 1934

INDEX

TO

GREAT REGISTER

KERN COUNTY
CALIFORNIA

Compiled by

F. E. SMITH

County Clerk

V

NAME	OCCUPATION	P. O. ADDRESS	PARTY
Vaughn, Mrs. Eva	Housewife	Randsburg	Democrat
Voss, John D.	Mining Engineer	Saltdale	Democrat
Voss, Mrs. Rosa L.	Housewife	Saltdale	Democrat

W

Watson, Mrs. Harriett B.	Housewife	Randsburg	Democrat
Watson, Lorenzo D.	Mining	Randsburg	Democrat
Watson, Robert A.	Mining	Randsburg	Republican
Webber, Mrs. Eula M.	Housewife	Randsburg	Republican
Webber, Mrs. Nellie J.	Housewife	Randsburg	Republican
Welch, Charles V.	Bookkeeper	Randsburg	Republican
Welch, Mrs. Rebecca	Housewife	Randsburg	Republican
Williams, Bass A.	Miner	Randsburg	Democrat
Williams, Clementine R.	Housewife	Randsburg	Democrat
Wills, Mrs. Beatrice W.	Clerk	Randsburg	Republican
Witt, Mrs. Bertha E.	Owner R. M. Co.	Randsburg	Democrat
Witt, Hardee	Owner R. M. Co.	Randsburg	Democrat
Witt, James N.	Blacksmith	Randsburg	Republican
Witt, Mrs. Nellie G.	Teacher	Randsburg	Republican

RED ROCK

B

NAME	OCCUPATION	P. O. ADDRESS	PARTY
Batters, George	Retired	Cantil	Democrat
Bishop, Herbert F.	Miner	Cantil	Democrat
Bishop, Josephine S.	Mining	Cantil	Democrat
Bitters, Lloyd E.	Miner	Cantil	Republican
Bowen, George W.	Miner	Cantil	Democrat
Brown, E. M.	Miner	Saltdale	Democrat
Brown, Mrs. Sylvia L.	Housewife	Saltdale	Democrat
Bruce, F. H.	Miner	Cantil	Republican
Burch, Charles	Mining	Cantil	Democrat

C

Casson, Mrs. Frieda	Housewife	Cantil	Republican
Cassou, Peter	Rancher	Cantil	Republican
Cook, Henry G.	Mining	Cantil	Democrat
Cowdon, H. Flagler	Geologist	Box 24, Saltdale	Declines

D

Daly, Al	Miner	Cantil	Democrat
Daly, Mrs. Jennie E.	Housewife	Cantil	Democrat
Donley, George E.	Farmer	Cantil	Democrat

E

Ellis, Thomas N.	Laborer	Cantil	Republican
Elymm, Leonard A.	Geologist	Box 24, Saltdale	Declines
Engel, Mrs. Caroline L.	Teacher	Cantil	Republican
Engel, Martin C.	Assayer	Cantil	Republican
Everett, Miss Marie Ruth	School Teacher	Cantil	Republican

F

Foster, Elmer J.	Rancher	Cantil	Republican

G

Gantt, Mrs. Hope B.	Housewife	Mojave	Republican
Gantt, Roland H.	Patrolman	Mojave	Democrat
Gregory, Grover C.	Miner	Cantil	Democrat
Grissom, Vance	Laborer	Cantil	Democrat

H

Harris, Claud	Retired	Cantil	Democrat
Haynes, Mrs. Maud	Housewife	Cantil	Democrat
Haynes, V. L.	Farmer	Cantil	Democrat
Holden, James C.	Steel Worker	Cantil	Democrat
Holden, Mrs. Lucille	Housewife	Cantil	Democrat
Holderness, Mrs. Florence	Housewife	Cantil	Democrat
Holderness, William B.	Rancher	Cantil	Democrat

I

Ittner, Horace H.	Retired	Cantil	Republican

L

Ling, Howard Miller	Mine Superintendent	Saltdale	Republican
Ling, Mrs. Lillian D.	Housewife	Saltdale	Republican

M

Meszaros, John	Oil Worker	Cantil	Democrat
Miller, Cody E.	Pumper	Cantil	Democrat
Moore, Mrs. Daisy M.	Housewife	Cantil	Republican
Moore, Marvin	Miner	Cantil	Republican
Moore, Peyton	Miner	Cantil	Republican
Moore, Mrs. Ruby J.	Housewife	Cantil	Republican
Moore, Vern	Miner	Cantil	Democrat
Munsey, Mrs. Rhoda	Housewife	Cantil	Republican
Munsey, William N.	Laborer	Cantil	Republican

GENERAL ELECTION

November 8, 1938

INDEX

TO

GREAT REGISTER

KERN COUNTY

CALIFORNIA

CALIFORNIA
STATE LIBRARY

Compiled by

F. E. SMITH

County Clerk

NAME	OCCUPATION	P. O. ADDRESS	PARTY
Hardin, Stephen A.	Yardmaster	Box 102, Mojave	Democrat
Harris, Mrs. Artie	Housewife	Gen. Del., Mojave	Democrat
Harris, James G.	Manager	Gen. Del., Mojave	Democrat
Hege, Mrs. Alice E.	Beautician	c/o Highway Division, Mojave	Democrat
Hege, William D.	Engineer	c/o Highway Division, Mojave	Republican
Hempel, John G.	Service Station Tender	Box 2053, Mojave	Republican
Hess, Mrs. Lucile F.	Housewife	Box 2047, Mojave	Democrat
Higbee, Don C.	Janitor	Box 12, Cantil	Declines
Hildreth, Mrs. Almina G.	Housewife	Box 25, Mojave	Democrat
Hildreth, Cliff I.	Machine Operator	Box 25, Mojave	Republican
Hodges, George W.	Restaurant	Box 12, Mojave	Democrat
Hodges, Mrs. Rachel Mary	Housewife	Box 12, Mojave	Democrat
Hoffner, Lester H.	Electrician	Box 4, Mojave	Democrat
Horn, Immel J.	Miner	Box 339, Mojave	Democrat
Horn, Mrs. Mary Ann	Housewife	Box 339, Mojave	Democrat
Horton, Jesse C.	Chef	606 J St., Mojave	Democrat
Houck, Archie	Yardmaster	Box 513, Mojave	Democrat
Houck, Mrs. Cecil L.	Housewife	Box 313, Mojave	Democrat
Howey, Mrs. Mary M.	Beauty Operator	Box 373, Mojave	Democrat
Humphrey, Clyde	Miner	Box 193, Mojave	Democrat

I

Ickes, Martin E.	Truck Driver	Box 125, Mojave	Democrat

J

Jacobia, Mrs. Mary A.	Housewife	Box 385, Mojave	Democrat
James, Murray Roland	Service Sta. Tender	Gen. Del., Mojave	Democrat
Jasperson, Calvin J.	Laborer	Gen. Del., Mojave	Democrat
Jasperson, Mrs. Demma	Housewife	Gen. Del., Mojave	Democrat
Johnson, Mrs. Nellie O.	Housewife	Gen. Del., Mojave	Republican
Johnson, Mrs. Ollie E.	Housewife	Gen. Del., Mojave	Democrat
Johnson, Roy D.	Truck Driver	Gen. Del., Mojave	Democrat
Johnson, Mrs. Sallie M.	Housewife	Gen. Del., Mojave	Democrat
Jones, John D.	Farmer	Gen. Del., Mojave	Republican

K

Kane, Mrs. Mary A.	Housewife	Box 385, Mojave	Democrat
Kane, Ralph E.	Cook	Box 385, Mojave	Republican
Kelsey, Mrs. Lucille M.	Housewife	Gen. Del., Mojave	Democrat
Kelsey, Reginald A.	Patrolman	Box 188, Mojave	Democrat
Kelsey, Mrs. Susan L.	Housewife	Box 188, Mojave	Democrat
Kenney, Mrs. Helen E.	Housewife	Box 2053, Mojave	Democrat
Kenney, Varnum I.	Garage Operator	Box 2053, Mojave	Democrat
Kindel, Mrs. Ann	Housewife	Box 391, Mojave	Republican
Kindel, Dr. Thomas J.	Dentist	Box 391, Mojave	Democrat
Kozak, Jerry G.	Mechanic	Box 321, Mojave	Democrat
Kozich, Mrs. Jovanka	Housewife	Box 383, Mojave	Republican
Kozich, Spasoje S.	Warehouseman	Box 383, Mojave	Republican
Kunich, George	Miner	Gen. Del., Mojave	Democrat
Kunich, Mrs. Gertrude	Housewife	Gen. Del., Mojave	Democrat
Kurck, Mrs. Mary A.	Housewife	Box 1984, Mojave	Democrat
Kurck, Phillip M.	Truck Driver	Box 1984, Mojave	Democrat

L

Lares, Miguel L.	Machinist Helper	Box 2081, Mojave	Democrat
Lawrence, Mrs. Eva D.	Housewife	Box 125, Mojave	Democrat
Leon, Mrs. Ernestine	Housewife	Box 1982, Mojave	Republican
Leon, James	Foreman	Box 1982, Mojave	Democrat
Lewis, Alfred	Clerk	Box 188, Mojave	Democrat
Lewis, Mrs. Leone	Housewife	Box 44, Mojave	Democrat
Lewis, Mrs. Maxine J.	Housewife	Box 188, Mojave	Democrat
Lowe, Frank D., Jr.	Locomotive Fireman	Box 2009, Mojave	Democrat
Lublin, Donald	Service Station Tender	Box 2003, Mojave	Republican
Lundquist, Clarence R.	Plumber	Box 223, Mojave	Democrat

M

NAME	OCCUPATION	P. O. ADDRESS	PARTY
MacQuiddy, Ben N.	Fireman	Box 13, Mojave	Democrat
Markle, Mrs. Hattie M.	Soldier S. A.	Gen. Del., Mojave	Democrat
Martin, Mrs. Nora K.	Housewife	Box 51, Mojave	Republican
Martin, William Walter	General Agent	Box 51, Mojave	Republican
Mattley, John C.	Service Station Tender	Gen. Del., Mojave	Democrat
Maxwell, Mrs. Jane E.	Housewife	Box 2012, Mojave	Democrat
Maxwell, William	Miner	Box 2012, Mojave	Democrat
Mefford, Mrs. Ruby	Housewife	Gen. Del., Mojave	Republican
Mertens, Alphones	Patrolman	Box 53, Mojave	Democrat
Mertens, Mrs. Nellie E.	Housewife	Box 53, Mojave	Democrat
Messaros, John	Laborer	Box 134, Mojave	Declines
Million, Clarence A.	Miner	Box 2015, Mojave	Democrat
Million, Mrs. Georgia	Housewife	Box 2015, Mojave	Democrat
Monroe, Edward M.	Highway Ldng. Man	Box 273, Mojave	Republican
Monroe, Mrs. Marie A.	Housewife	Box 273, Mojave	Democrat
Moore, Everett E.	Service Station Operator	Box 318, Mojave	Democrat
Moore, Mrs. Irene D.	Housewife	Box 318, Mojave	Democrat
Mozley, Cleve	Patrolman	Box 196, Mojave	Democrat
Mozley, Mrs. Ethel M.	Housewife	Gen. Del., Mojave	Democrat
Myer, Harry	Service Station Tender	Box 211, Mojave	Declines

Mc

McGinty, Robert T.	Mining Engineer	Box 526, Boron	Democrat
McGuire, Chris H.	Miner	Box 373, Mojave	Democrat
McKenzie, Roy C.	Farmer	Box 4, Mojave	Democrat
McKenzie, Mrs. Sada G.	Housewife	205 Nadeau St., Mojave	Democrat

N

Naffziger, John D.	Division Manager	Box 125, Mojave	Democrat
Naffziger, Mrs. Nancy I.	Housewife	Box 125, Mojave	Republican
Nichols, Mrs. Marjorie M.	Housewife	Box 1982, Mojave	Democrat
Nichols, William M.	Service Helper	Mojave	Democrat

O

O'Donnell, John T.	Laborer	Box 314, Mojave	Democrat
O'Donnell, Mrs. Marjorie	Housewife	Box 314, Mojave	Democrat
Ott, Mrs. Andrea E.	Housewife	Box 303, Mojave	Democrat

P

Pattison, Charles E.	Salesman	Box 281, Mojave	Republican
Payne, Harry	Miner	Box 243, Mojave	Democrat
Pennington, Mrs. Alta A.	Housewife	Gen. Del., Mojave	Democrat
Pennington, Glenn C.	Rancher	Gen. Del., Mojave	Democrat
Perrins, Richard L.	Truck Driver	Gen. Del., Mojave	Republican
Pesch, Oliver	Carpenter	Box 363, Mojave	Democrat
Pesch, Mrs. Roma	Housewife	Box 363, Mojave	Democrat
Pierson, Mrs. Goldia M.	Housewife	Box 2093, Mojave	Republican
Pierson, Harry M.	Pastor	Mojave	Republican
Pittman, Atha E.	Clerk	Box 145, Mojave	Democrat
Planck, Mrs. Ellen R.	Teacher	Box 87, Mojave	Republican
Pritchett, Mrs. June P.	Housewife	Box 327, Mojave	Democrat
Pritchett, William E.	Construction Worker	Box 327, Mojave	Democrat
Pulos, Steve Peter	Section Foreman	Box 322, Mojave	Democrat

R

Rector, Charles	Miner	Gen. Del., Mojave	Republican
Rector, Mrs. Lillian B.	Housewife	Gen. Del., Mojave	Republican
Reno, Mrs. Fionnie	Housewife	Gen. Del., Mojave	Democrat
Reynolds, William F.	Accountant	Box 2005, Mojave	Republican
Rhoads, Mrs. Alice	Housewife	Box 221, Mojave	Democrat
Rhoads, Owen A.	Accountant	Gen. Del., Mojave	Democrat
Riccomini, Mrs. Lucille	Housewife	Box 297, Mojave	Democrat
Riccomini, Reno H.	Cook	Box 297, Mojave	Democrat
Robinson, Mrs. Elsie M.	Housewife	Gen. Del., Mojave	Democrat
Robinson, Mrs. Esther	Housewife	Box 121, Mojave	Republican

RED ROCK—(Continued)

NAME	OCCUPATION	P. O. ADDRESS	PARTY
Holderness, Mrs. Florence	Housewife	Cantil	Democrat
Holderness, Mrs. Leona B.	Housewife	Cantil	Democrat
Holderness, William B.	Rancher	Cantil	Democrat
Howell, Edene W.	Laborer	Cantil	Democrat
Hughes, Mrs. Laura	Housewife	Cantil	Democrat

I

Ittner, Horace H.	Retired	Cantil	Republican
Iversen, Mrs. Florence	Housewife	Cantil	Democrat
Iversen, Lewis C.	Clerk	Cantil	Democrat

J

Johnson, Mrs. Mary L.	Housewife	Cantil	Democrat
Johnson, Sylvester L.	Pumper	Cantil	Democrat

L

Ling, Howard Miller	Mine Superintendent	Saltdale	Republican
Ling, Mrs. Lillian D.	Housewife	Saltdale	Republican

M

Manning, Lloyd	Superintendent	Cantil	Democrat
Marsh, G. L.	Poultryman	Cantil	Democrat
Marsh, Mrs. Rosie May	Housewife	Cantil	Democrat
Maynard, Mrs. Miriam E.	Housewife	Cantil	Republican
Maynard, O. R.	Salesman	Cantil	Republican
Merchant, Mrs. Helen F.	Clerk	Cantil	Democrat
Merchant, Louis E.	Salesman	Cantil	Republican
Meszaros, John	Oil Worker	Cantil	Democrat
Miller, Cody E.	Pumper	Cantil	Democrat
Mongeon, Sam A.	Section Foreman	Cantil	Democrat
Moore, Mrs. Daisy M.	Housewife	Cantil	Republican
Moore, Marvin	Miner	Cantil	Republican
Moore, Peyton	Miner	Weldon	Democrat
Moore, Mrs. Ruby Janette	Housewife	Weldon	Democrat
Moore, Vern	Miner	Cantil	Democrat
Munsey, Mrs. Rhoda	Housewife	Cantil	Republican
Munsey, William N.	Laborer	Cantil	Republican

Mc

McGaffin, Hugh A.	Miner	Cantil	Declines
McIver, Mrs. Mary K.	Housewife	Cantil	Democrat
McIver, Murdo G.	Patrolman	Cantil	Republican

N

Norton, John	Merchant	Cantil	Republican
Norton, Mrs. Mary E.	Postmistress	Cantil	Republican

P

Pajanew, Mrs. Mary	Housewife	Box 2, Mojave	Democrat
Pajanew, William A.	Service Station Operator	Box 2, Mojave	Republican
Pappas, Mike	Service Station	Cantil	Democrat
Parrott, William W.	Retired	Cantil	Democrat
Phillips, Earl	Rancher	Cantil	Democrat
Phillips, Shirly W.	Laborer	Cantil	Democrat
Plume, Henry A.	Mechanic	Cantil	Republican
Poindexter, Ben	Miner	Cantil	Republican

R

Redman, George E.	Miner	Cantil	Democrat
Robinson, Jerry W.	Miner	Mojave	Republican
Robinson, Mrs. Laura W.	Housewife	Mojave	Republican
Rogers, Ross R.	Rancher	Cantil	Republican
Rogers, Mrs. Ruby V.	Teacher	Cantil	Democrat
Root, Mrs. Dorothy E.	Housewife	Cantil	Democrat
Root, Roy E.	Cement Finisher	Cantil	Democrat
Russell, Wilbur E.	Mining	Cantil	Democrat

RED ROCK—(Continued)

S

NAME	OCCUPATION	P. O. ADDRESS	PARTY
Schieratien, A. F.	Miner	Box 55, Cantil	Democrat
Schierstein, Arthur B.	Miner	Cantil	Republican
Smith, John C.	Miner	Cantil	Democrat
Sorrells, Mrs. Beulah	Housewife	Cantil	Democrat
Sorrells, Hiram H.	Mining	Cantil	Democrat
Sorrells, Hiram H.	Rancher	Cantil	Democrat
Staley, David H.	Auto Mechanic	Cantil	Republican
Staley, Mrs. Wattie	Housewife	Cantil	Democrat

T

Tisch, Arnold	Miner	Cantil	Democrat
Tisch, Mrs. Ethel	Housewife	Saltdale	Republican
Tisch, Mrs. Margaret	Housewife	Cantil	Republican
Tisch, Walter	No Occupation Given	Saltdale	Democrat
Todhunter, Charles C.	Farmer	Cantil	Republican
Topp, Hugh C.	Superintendent	Saltdale	Democrat
Topp, Mrs. Margaret B.	Housewife	Saltdale	Democrat
Tusten, Herman W.	Miner	Cantil	Republican

W

Ware, Cecil L.	Truck Driver	Box 11, Cantil	Democrat
Weldon, John W.	Rancher	Cantil	Democrat
Whitehall, Mrs. Mildred L.	Housewife	Saltdale	Republican
Whitehall, William N.	Truck Driver	Saltdale	Republican
Williams, Marvin	Laborer	Cantil	Democrat
Willis, Lee, Jr.	Laborer	Saltdale	Republican
Willis, Mrs. Lillias G.	Housewife	Saltdale	Republican

Y

Yarbrough, David W.	Service Station	Cantil	Democrat
Yarbrough, Mrs. Nettie	Housewife	Cantil	Democrat

INDEX TO REGISTER OF VOTERS

Los Angeles City Precinct No. 933

LOS ANGELES COUNTY, CALIFORNIA, 1942

Key to Party Abbreviations
A—Republican Party
D—Democratic Party
Ind—Independent Party
Proh—Prohibition Party
Prog—Progressive Party
Soc—Socialist Party
Com—Communist Party
T—Townsend Party
DS—Declines to State

Any qualified elector of this Precinct, whose name does not appear on this index will request the election board to locate same in the Precinct Register. If found, the elector shall be allowed to vote; if not found call up the office of the Registrar of Voters, (Mutual 9211.)

VOTED | Roster Line No. Name and Address | Occupation and Party

A

Adams, Henry A, 441 Stanford av — night watchman, D
Adams, Jack E, 809 E 5th st — cook, D
Adams, Mrs May, 437 S Stanford av — manager, D
Adams, Thad R, 437 Stanford av — peddler, D
Alexander, Jesse R, 809 E 5th st — clerk, D
Allen, Clarence H., 441 Stanford av — janitor, D
Alwin, Jack W, 809 E 5th st — bartender, D
Apple, Finley E, 419 Stanford av — retired, D
Appleton, John H, 419 Stanford av — clerk, D
Armstrong, Mrs Rosie V, 618 E 4th st — housewife, D

B

Backus, George H, 719 E 5th st — newsboy, D
Baker, Henry E, 437 Stanford av — mechanic, D
Baker, Joseph J, 719 E 5th st — peddler, D
Bangquist, Oscar W, 809 E 5th st — disabled veteran, D
Barlin, Phillip H, 437 Stanford av — waiter, D
Bishop, Norman, 444 Towne av — auto park operator, D
Bliss, Thomas, 432 Stanford av — salesman, D
Bowman, Otto W, 809 E 5th st — property management, R
Boyer, Mrs Margaret, 416 Towne av — apartments, D
Brahan, James, 803 E 5th st — wpa, D
Brennen, Carl J, 441 Stanford av — cook, D
Briggs, Hadley, 809 E 5th st — oil worker, D
Brigman, Bunch, 719 E 5th st — cook, D
Briscoe, William F, 437 Stanford av — retired, D
Brooks, Herman F, 618 E 4th st — machinist, D
Brown, Lewis W, 417 S Central av — salesman, D
Brown, Mac, 432 Stanford av — tractor operator, D
Brown, William H, 437 Stanford av — barber, D
Burns, Reid W, 803 E 5th st — steel worker, D
Butler, Reuben E, 809 E 5th st — construction, D

C

Carr, James F, 803 E 5th st — barber, D
Cavanaugh, Dennis, 411½ S Central av — mining, D
Chapin, Clark E, 809 E 5th st — pawnbroker, D
Chapralis, Andrew, 601 E 5th st — clerk, D
Chatfield, Robert C, 803 E 5th st — painter, D
Chatham, William A, 437 Stanford av — laborer, D
Chavez, Joe S, 713 E 5th st — laborer, D
Christensen, Mrs Mary, 432 Stanford av — waitress, D
Christie, Bruce J, 416½ Stanford av — appraiser, D
Clark, Charlie E, 438 Stanford av — salesman, D
Clark, Harvey A, 803 E 5th st — lather, R
Clark, Herbert, 417 S Central av — retired, D
Clarke, James M, 803 E 5th st — cook, R
Clem, Mrs Florence, 441 Stanford av — housewife, D
Cogger, Clarence A, 815 E 5th st — truck driver, R
Cole, Verne A, 809 E 5th st — retired, D
Collins, Miss Eva, 435 Gladys av — housework, D
Collins, Richard J, 809 E 5th st — salesman, D
Crowley, Harry Eugene, 815½ E 5th st — steel worker, D
Crowley, Henry E, 432 Stanford av — construction, D
Crowley, William J, 809 E 5th st — trainman, D
Csillag, Joseph, 809 E 5th st — engraver, D
Culver, Oliver L, 416 Towne av — retired, D
Curfman, Otis A, 809 E 5th st — cook, R

D

Dale, Samuel F, 419 Stanford av — peddler, D
Daly, John J, 809 E 5th st — clerk, R
Dawson, Harry O, 417 S Central av — prospector, R
Denahy, Joe F, 803 E 5th st — salesman, D
De Young, Garry, 803 E 5th st — retired, R
Dickens, Orlando K, 809 E 5th st — waiter, D
Dilaquila, Mrs Frances R, 416½ Stanford av — waitress, D
Dimmel, George H, 803 E 5th st — driver, D
Dougherty, Edward F, 711½ E 5th st — laborer, D
Downes, Roland T, 809 E 5th st — nurse, R
Dudley, Lindsay A, 815½ E 5th st — salesman, R
Dugan, Clarence D, 436 Stanford st — peddler, D
Duncan, Ben R, 432 Stanford av — operator, D
Dundee, Israel, 809 E 5th st — tailor, R

E

Eagle, Victor, 803 E 5th st — rigger, D
Earl, Mrs Katherine C, 417 S Central av — manager, R

E

Edenfield, Charles B, 809 E 5th st — retired, R
Edwards, Albert C, 719 E 5th st — cook, D
Eisenberg, Harry, 809 E 5th st — tailor, D
Elrod, Richard A, 419 Stanford av — watchman, D
Estes, Thomas W, 809 E 5th st — plumber, D
Evans, Clyde T, 809 E 5th st — sheet metal worker, D
Ewald, William, 809 E 5th st — clerk, D
Eye, Vern T, 713 E 5th st — ship worker, R

F

Feely, William F, 417 Central av — retired, D
Feken, Oscar, 416½ Stanford av — laborer, D
Ferrain, Nick P, 809 E 5th st — cook, R
Filler, Mrs Fannie, 809 E 5th st — clerk, D
Filler, Joseph, 809 E 5th st — manager, D
Fisher, Walter J, 711½ E 5th st — repairs, D
Fitzgerald, Thomas F, 416½ Stanford av — butcher, D
Fitzgibbons, Myron J, 815½ E 5th st — accountant, D
Flasher, George A, 803 E 5th st — laborer, D
Fleming, John C, 809 E 5th st — civil engineer, D
Fore, Herbert H, 417 S Central av — foreman, R
Foster, Mrs May J, 426 Stanford av — housewife, D
Francis, John, 719 E 5th st — retired, D
Fuqua, Grady, 411½ S Central av — machine miller, D

G

Galbraith, Dennis E, 441 Stanford av — cook, D
Galvan, Jeremiah C, 416 Towne av — retired, D
Garber, John L, 441 Stanford av — carpenter, D
Gay, Charles C, 417 S Central av — chauffeur, R
Gilbert, William A, 618 E 4th st — chauffeur, D
Goodman, Isaac, 809 E 5th st — manager, D
Goodman, Joseph, 437 Stanford av — stenographer, D
Goodman, Mrs Raquel, 809 E 5th st — housewife, D
Gordon, Frank A, 618 E 4th st — retired, D
Gramly, Charles G, 809 E 5th st — retired, D
Green, Djalma C, 809 E 5th st — retired, R
Greer, Claude H, 419 Stanford av — laborer, R
Greenwald, Herman E, 441 Stanford av — retired, D
Griffin, James W, 713 E 5th st — retired, D

H

Hammon, Mrs Claire C, 809 E 5th st — stenographer, R
Hansen, Joseph F, 719 E 5th st — laborer, D
Hansen, Thomas, 411½ S Central av — retired, R
Hansen, Thomas, 411½ S Central av — laborer, D
Hansen, Walter B, 420 Stanford av — laborer, D
Harada, George, 713 E 5th st — none, DS
Harris, Morris, 809 E 5th st — chauffeur, D
Herr, Ernest D, 417 S Central av — barber, R
Hite, Noah C, 411½ S Central av — machinist, D
Hoenshel, Earl W, 419 Stanford av — bartender, D
Holzer, Peter M, 719 E 5th st — retired, D
Hughes, Thomas W, 719 E 5th st — laborer, D
Hummel, William H, 436 Towne av — machinist, R
Huffman, Orville E, 713 E 5th st — iron worker, D

J

Jackson, Harry C, 441 Stanford av — carpenter, D
Jacobson, Harold E, 711½ E 5th st — truck driver, D
Jamison, Harry W, 416½ Stanford av — truck driver, D
Jewett, Leslie P, 437 Stanford av — cook, D
Jenkins, Ernest L, 441 Stanford av — switchman, R
Jenkins, Mrs Marie, 441 Stanford av — housewife, D
Jensen, Civerin V, 441 Stanford av — construction, D
Johnson, Ira, 713 E 5th st — mechanic, D

K

Kalonskp, Pincus, 815½ E 5th st — retired, D
Kammler, Hermann M, 709 E 5th st — machinist, D
Kaupp, Gerald O, 713 E 5th st — clerk, D
Kendrick, Mrs Mamie C, 436 S Towne av — cook, D
Kincaid, Donald E, 618 E 4th st — electrician, D
King, William B, 803 E 5th st — painter, D
Klugas, Clarence L, 441 Stanford av — retired, DS
Klein, John, 411½ S Central av — chauffeur, D
Kobyliwski, Walter, 809 E 5th st — bartender, D
Kraemer, George A, 719 E 5th st — retired, D
Kramer, Fred W, 719 E 5th st — leather work, D

K

Krebs, Emil F, 803 E 5th st — boilermaker, D
Krueger, Gus, 417 S Central av — carpenter, R

L

Larson, Berst C, 419 Stanford av — mechanic, D
Larson, Peter, 809 E 5th st — salesman, D
Lewenski, Joe, 809 E 5th st — retired, R
Lewsky, Mrs Mable E, 713 E 5th st — cook, D
Lewis, Charles H, 809 E 5th st — disabled veteran, D
Lewis, Mrs Vera B, 809 E 5th st — housewife, D
Lindquist, Otis J, 416½ Stanford av — carpenter, D
Lindsey, Carl W, 719 E 5th st — boiler maker, D
Linsinger, Merrell, 719 E 5th st — salesman, D
Lochner, Elmer Wm, 411½ S Central av — minister, R
Loustalot, Eugene, 437 Stanford av — laborer, D
Lusie, Harry P, 417 S Central av — retired, D
Lyles, Gilbert V, 713 E 5th st — painter, DS

M

MacDonald, Henry A, 809 E 5th st — retired, D
Maloney, Lex F, 803 E 5th st — rubber work, D
Mangini, John S, 809 S 5th st — accountant, D
Manion, Michael P, 417 S Central av — laborer, D
Mauzris, Constantine J, 441 Stanford av — waiter, DS
Meller, Joseph C, 437 Stanford av — accountant, D
Merkley, Mrs Clara L, 719 E 5th st — manager, D
Merkley, George H, 719 E 5th st — waiter, D
Messmore, John, 719 E 5th st — laborer, D
Miller, George A, 707½ E 5th st — civil engineer, D
Miller, Herbert A, 809 E 5th st — clerk, D
Minton, Joseph J, 809 E 5th st — cook, D
Mosher, Bene S, 713½ E 5th st — teller, D
Moyer, Earl H, 416½ Stanford av — clerk, D
Mullers, Thomas J, 809 E 5th st — clerk, D
Murphy, John L, 436 Towne av — salesman, D

Mc

McCarrick, Edward J, 805 E 5th st — laborer, D
McCarthy, James H, 809 E 5th st — machinist, D
McCarthy, Joseph B, 809 E 5th st — retired, D
McGrane, Thomas F, 434 Towne av — retired, D
McDonald, John, 441 Stanford av — miner, D
McDonald, Ralph, 809 E 5th st — customhouse clerk, D
McDonald, Robert E, 809 E 5th st — first aid man, D
McGuire, John F, 815½ E 5th st — retired, D
McKenzie, Allan D, 437 Stanford av — ry news agent, R
McKenzie, Donald Eric, 809 E 5th st — miner, D
McQueen, Albert J, 809 East 5th st — electrician, D

N

Napier, Mrs Carrie, 441 Stanford av — homemaker, D
Needham, John W, 721 E 5th st — dairyman, D
Newton, John, 713 E 5th st — news mailing, D
Newman, Omer L, 823½ E 5th st — laborer, D
Nicolle, Ernest V, 437 Stanford av — carpenter, R
Norton, James H, 803 E 5th st — marine engineer, D

O

O'Brien, Thomas J, 809 E 5th st — clerk, D
O'Connor, Charles R, 809 E 5th st — steward, D
Oah, Charles W, 809 E 5th st — machinist, D
Overhauser, Henry J, 803 E 5th st — retired, D

P

Page, Hubert M, 437 Stanford av — waiter, D
Pakkala, Neil W, 803 E 5th st — cook, D
Papadimitriou, Vasilios, 719 E 5th st — laborer, R
Parker, Benjamin W, 809 E 5th st — railroad conductor, D
Patton, John D, 809 E 5th st — retired, R
Petersen, John W, 719 E 5th st — dish washer, D
Petty, Lowell, 441 Stanford av — plasterer, D
Petty, Mrs Nora, 441 Stanford av — housewife, D
Phillips, Rex A, 719 E 5th st — cook, D
Phipps, Ray M, 417 S Central av — carpenter, R
Pietsch, Wallace R, 441 Stanford av — painter, D
Pixley, Edward J, 809 E 5th st — accountant, DS
Pohlman, Eugene E, 713 E 5th st — janitor, R
Potter, Eugene, 809 E 5th st — baggageman, R
Proctor, Wilton Ernest, 815½ E 5th st — upholsterer, D

Q

Quon, Jamesson, 801½ E 5th st — student, D

R

Rauch, Harry Paul, 805 E 5th st — baker, D
Ray, Lloyd, 416½ Stanford av — laborer, D
Reilly, Edward I, 416 Towne av — bus boy, D
Reynolds, Sherman J, 713 E 5th st — tubulator, D
Rieder, Kasper, 417 Central av — machinist, D
Roberson, Oscar L, 711½ E 5th st — cook, D
Robertson, Elmer E, 713½ E 5th st — transfer, D
Robertson, Mrs Pearl, 713½ E 5th st — housewife, D
Rogers, George H, 803 E 5th st — timekeeper, D
Rosewarne, Jacob W, 435 Gladys av — drayman, D
Rothstein, Max, 437 Stanford av — retired, D
Ruff, Maurice, 711½ E 5th st — laborer, D
Russell, Samuel, 618 E 4th st — laborer, D

S

Said, Eli, 809 E 5th st — probation officer, D
Salewske, Mrs Helen Hodge, 618 E 4th st — housewife, D
Salewske, William J, 618 E 4th st — cook, D
Sanchez, Mrs Rogerta P, 424 S Towne av — housewife, D
Sanders, James B, 815½ E 5th st — salesman, D
Sanders, Walter, 417 S Central av — laborer, D
Sankey, Mark T, 426 Stanford av — lineman, D
Shaffer, Edison C, 815½ E 5th st — stagehand, D
Shenke, Fred A, 713 E 5th st — steamfitter, D
Shenke, Thomas, 719 E 5th st — laborer, D
Sidorsky, David, 809 E 5th st — merchandise broker, D
Smith, Harry J, 809 E 5th st — boilermaker, D
Smith, John H, 436 Towne av — retired, D
Smith, Robert, 416 Towne av — steward, D
Snell, Frederick B, 809 E 5th st — machinist, D
Solgsner, Frank, 618 E 4th st — propeketer, R
Solberg, Malcolm M, 809 E 5th st — retired, R
Stenrud, Eric J, 809 E 5th st — engineer, D
Stevenson, William M, 809 E 5th st — steward, D
Stoops, Homer G, 711½ E 5th st — carpenter, D
Storm, Augustus, 432 Stanford av — operator, D
Sturgill, Clyde W, 803 E 5th st — special police, R
Sullivan, John Lawrence, 811 E 5th st — storage, D
Summers, Amos U, 437 Stanford av — retired, D
Sutter, Thomas, 721 E 5th st — miller, D
Sutton, Joseph, 809 E 5th st — railroad news service, R
Sweet, Mrs Anna A, 427 Stanford av — housewife, D

T

Tauck, Henry, 809 E 5th st — laborer, D
Taylor, Frank E, 713 E 5th st — foreman, D
Toogood, Charles C, 437 Stanford av — pharmacist, DS

U

Underwood, James E, 419 Stanford av — mechanic, D

V

Van Pelt, William, 803 E 5th st — miner, D
Visser, Leonardus, 436 Stanford av — caretaker, D
Vogt, Joseph E, 432 Stanford av — woodworker, DS

W

Wampler, Glen, 803 E 5th st — driver, R
Weichand, Mrs Elizabeth M, 420 Towne av — housewife, D
Weichand, John, 420 Towne av — barber, R
Wetherbee, Osie C, 436 Stanford av — huckster, D
Wellman, Miss Mary E, 809 E 5th st — bookkeeper, D
Werner, Oscar W, 416½ Stanford av — laborer, D
Wickham, Charles W, 419 Stanford av — salesman, D
Wilks, Fred H, 713½ E 5th st — laborer, D
Wilson, Frank M, 713 E 5th st — retired, D
Wilson, George W, 417 Stanford av — welder, R
Wong, Lung Yen, 713½ E 5th st — laundryman, R
Wood, John F, 711½ E 5th st — laborer, D
Wright, Robert L, 411½ S Central av — cook, D

Y

Yavitch, David, 809 E 5th st — salesman, D
Yeater, Mark, 803 E 5th st — fireman, D
Yuen, Wong, 801½ E 5th st — laundry, R

Z

Zimmer, Mathew, 809 E 5th st — brakeman, R

TER OF

Precinct No. 933

TY, CALIFORNIA, 1942

**index will request the election board to locate same in the Precinct Regi
call up the office of the Registrar of Voters, (Mutual 9211.)**

VOTED	Roster Line No. Name and Address	Occupation and Party
	K	
	.....Krebs, Emil F, 803 E 5th st	boilermaker, D
	.....Kreeger, Gus, 417 S Central av	carpenter, R
	L	
	.....Larson, Bernt C, 419 Stanford av	mechanic, D
	.....Larson, Peter, 809 E 5th st	salesman, D
	.....Levenski, Joe, 809 E 5th st	retired, R
	.....Levsky, Mrs Mable E, 713 E 5th st	cook, D
	.....Lewis, Charles H, 809 E 5th st	disabled veteran, D
	.....Licata, Mrs Vera B, 809 E 5th st	housewife, D
	.....Lindquist, Otis J, 416½ Stanford av	carpenter, D
	.....Lindsey, Carl W, 719 E 5th st	boiler maker, D
	.....Lininger, Morrell, 719 E 5th st	salesman, D
	.....Lochner, Elmer Wm, 411½ S Central av	minister, R
	.....Loustalet, Eugene, 437 Stanford av	laborer, D
	.....Lurie, Harry P, 417 S Central av	retired, D
	.....Lyles, Gilbert V, 713 E 5th st	painter, DS
	M	
	.....MacDonald, Henry A, 809 E 5th st	retired, D
	.....Maloney, Leo F, 803 E 5th st	rubber work, D
	.....Mangini, John S, 809 S 5th st	accountant, D
	.....Manion, Michael P, 417 S Central av	laborer, D
	.....Masuris, Constantine J, 441 Stanford av	waiter, DS
	.....Meiler, Joseph G, 437 Stanford av	accountant, D
	.....Merkley, Mrs Clara L, 719 E 5th st	manager, D
	.....Merkley, George R, 719 E 5th st	waiter, D
	.....Meszaros, John, 719 E 5th st	laborer, D
	.....Miller, George A, 701½ E 5th st	civil engineer, D
	.....Miller, Herbert A, 809 E 5th st	clerk, D
	.....Mintus, Joseph J, 809 E 5th st	cook, D
	.....Morhar, Bene S, 711½ E 5th st	tailor, D
	.....Moyer, Earl H, 416½ Stanford av	clerk, D
	.....Mullera, Thomas J, 809 E 5th st	clerk, D
	.....Murphy, John L, 436 Towne av	salesman, D
	Mc	
	.....McCarrick, Edward J, 805 E 5th st	laborer, D
	.....McCarthy, James E, 809 E 5th st	machinist, D
	.....McCarthy, Joseph B, 809 E 5th st	retired, D

SAN
BERNARDINO
COUNTY

GREAT
REGISTER

SEVENTY-SECOND
ASSEMBLY
DISTRICT

V.1

NOV. 1944

☆
QC929.3

Voted	NAME	Occupation and Address	Party Affiliation
.....	Ketter, John P.	Night Watchman, BH 2, Gen. Del., Westend	Republican
.....	King, Ezra T.	Drug Clerk, Argus, Box 743	Declines to State
.....	Kraut, Mrs. Myrtle M.	Housewife, Westend	Republican
.....	Kraut, Rudie	Carpenter, Westend	Republican
.....	Krebs, Richard	Superintendent, Argus Townsite, Bin No. 14	Republican
.....	Laffoon, Claude A.	Water Tender, Argus, Gen. Del.	Democrat
.....	Lamb, David W.	Evaporator Tender, Argus, P.O. Box 201	Democrat
.....	Lanning, Mrs. Dorothy M.	Housewife, House No. 1, Apt. No. 3, Borosolv. Box 341,	Republican
.....	Lanning, Raymond A.	Timekeeper, House 4, Box 341	Republican
.....	Lease, Richard M.	Head Drug Clerk, Argus Townsite, Box 5	Democrat
.....	Lease, Mrs. Vera L.	Ration Board Clerk, Argus Townsite, Box 5	Democrat
.....	Levine, Max	Minister, Argus, Box 761	Republican
.....	Lewis, W. P.	Oiler, 9 Mile Grade, Gen. Del.	Republican
.....	Lonsdale, Charle H.	Relief Tender, Argus Townsite, Box 787	Democrat
.....	Lonsdale, Mrs. Juanita I.	Housewife, Argus Townsite, Box 787	Democrat
.....	Lopez, Mrs. Evangeline L.	Housewife, Argus, Box 223	Democrat
.....	Lovelady, Mrs. Alice A.	Housewife, House B No. 17, South Trona, Box 647	Democrat
.....	Lovelady, Thomas A.	Soda Prod. Tender, House No. B-17, S. Trona	Democrat
.....	Lucas, Steve M.	General Helper, Argus, Box 136	Democrat
.....	Lundblad, Jerome V.	Clerk, Westend	Republican
.....	Marshall, John W.	Electrician, Box 62, Westend	Republican
.....	Marshall, Mrs. Rosella M.	Housewife, House 128, Box 62, Westend	Republican
.....	Martin, Walter A.	Soda Products Tender, House 1, Apt. 6, Borosolvay, B 692	Democrat
.....	McCurry, Ernest A.	Mechanic, Argus Ave., Box 1	Democrat
.....	McCue, Kenneth E.	Teletype Clerk, Argus, Box 364	Republican
.....	McCutchen, James A.	Chef, 18 Westend, Box 16	Democrat
.....	McCutchen, Mrs. Katherine D.	Housewife, 18 Westend, Box 16	Democrat
.....	McDonald, Ernest J.	Clerk, Argus, Box 361	Republican
.....	McDonald, Mrs. Ora E.	Housewife, Argus Townsite, Box 361	Democrat
.....	McGuin, James E.	Watchman, Westend	Democrat
.....	McGuire, David F.	Dish Washer, Argus, Gen. Del.	Democrat
.....	McMullen, Mrs. Clydia	Housewife, 10 S. Trona	Democrat
.....	McMullen, David R.	Crane Operator, No. 10 S. Trona	Democrat
.....	Mecham, Mrs. Cecilia B.	Housewife, Argus, Gen. Del	Declines to State
.....	Mecham, Hugh	Brakeman, Argus, Gen. Del.	Declines to State
.....	Merriam, Lester V.	Operator, Westend	Republican
.....	Merriam, Mrs. Myrtle L.	Housewife, Argus, Box 41, Westend	Democrat
.....	Merrill, Ralph E.	Chemist, Argus, Box 151, Westend	Republican
.....	Merritt, Mrs. Lenore L.	Secretary, Argus Townsite, Box 66	Democrat
.....	Merritt, Newell	Prospecting, Argus Townsite, Box 675	Republican
.....	Mesenbrink, Richard W.	Retail Clerk, House No. 9, S. Trona, Box 294	Democrat
.....	Mesner, Herbert J.	Borax Operator, Westend	Republican
.....	Meszaros, John	Operator, B. H. No. 1, Westend, Box 103	Democrat
.....	Mitchell, Mrs. Arta J.	Housewife, Argus, Bin No. 14	Republican
.....	Mitchell, Francis H.	Mining Engineer, Argus Townsite, Box 126	Republican
.....	Montrose, Mrs. Reba M.	Housewife, House No. 23, Westend, Box 116	Democrat
.....	Montrose, Rodney H.	Electrical Service Man, House 23, Box 116, Westend	Democrat
.....	Moore, Orville	Carpenter Helper, South Trona, Box 543	Democrat
.....	Morse, Clayton J.	Boilermaker Helper, Inyokern, Gen. Del.	Democrat
.....	Morse, Mrs. Wanda	Housewife, Argus, Gen. Del.	Democrat
.....	Mowlds, William A.	Power Man, Argus Townsite, Box 284	Declines to State
.....	Muse, Mrs. Elva	Housewife, No. 130 Westend, Box 97	Republican
.....	Nagle, Edward J.	Deputy Sheriff, 5 Main St. Borsolvay, Box 437	Democrat
.....	Nagle, Mrs. Freda	Housewife, 5 Main St. Borsolvay, Box 437	Democrat

SAN BERNARDINO COUNTY 1946

Voted	Name	Address	Party Affiliation
....	Heter, John L.	House A-17 Borosolvay, Box 768	Rep
....	Heter, Mrs. Lucille R.	17 Borosolvay, Box 768	Dem
....	Hevener, Mrs. Ramona F.	Argus, Box 105	Rep
....	Hill, Celeste M.	Argus, Box 933	Dem
....	Hill, Euvalva C.	Argus, Box 295	Dem
....	Hill, Velmer C.	Argus, Box 933	Dem
....	Hilton, James C.	Argus, Box 868	Dem
....	Hilton, Mrs. Mary A.	Argus Townsite, Box 321	Dec to State
....	Hilton, Mrs. Valda V.	Argus, Box 868	Dem
....	Hoesli, M. A.	B. H. 1, Box 43, Westend	Dem
....	Horger, Mrs. Grace K.	Argus, Box 343	Dem
....	Horger, Virgil B.	Argus Townsite, Box 343	Dem
....	Horne, Clarence L.	House 21, Box 25, Westend	Rep
....	Horne, Mrs. Lorraine	House 21, Box 25, Westend	Rep
....	Hoy, Arthur	Argus, Box 741	Dem
....	Hulsey, Elston M.	Cottage 23, Box 116, Westend	Dem
....	Hulsey, Mrs. Viola M.	123, Box 116, Westend	Dem
....	Hurlocker, Harold S.	Argus Townsite, Box 738	Dem
....	Hurlocker, Mrs. Isabel K.	Box 738, Argus Townsite	Dem
....	Inscore, Mrs. Oneida O.	Borosolvay	Rep
....	Ivens, Harold Bernard	Gen. Del., Westend	Dem
....	Jacques, Roswell P.	Argus, P. O. Box 675	Dem
....	James, Ralph	Argus Trailer Courts, Gen. Del.	Dem
....	Jewett, Henry J.	Box 437, Argus	Dem
....	Jewett, Mrs. Ruth S.	Box 437, Argus	Rep
....	Johns, Mrs. Janet	Searles Proj. 11, Box 47	Dem
....	Johnson, Mrs. Jessie L.	Borosolvay House 3, Box 1472	Dem
....	Johnson, Leland B.	Borosolvay House 3, Box 1472	Dem
....	Jurgens, Martin B.	Box 873	Dem
....	Jurgens, Mrs. Violet C.	Argus, Box 873	Dem
....	Kaufman, Mrs. Evelyn G.	Argus, Box 512	Rep
....	Keeling, Alfred H. Jr.	Argus, Box 191, Westend	Rep
....	Keith, Mrs. Bernice A.	Argus Townsite, Gen. Del.	Dec to State
....	Keith, Frederick D.	Gen. Del., Argus Townsite	Dec to State
....	Kerry, Harold A.	Argus Ave., Box 1222	Dem
....	King, Ezra T.	Argus, Box 743	Dec to State
....	Kraut, Mrs. Myrtle M.	Westend	Rep
....	Kraut, Rudie	Westend	Rep
....	Krebs, Richard	Argus Townsite, Bin 14	Rep
....	Krubsack, Louis Edwin	Borosolvay House 5, Box 807	Dem
....	Lalicker, Mrs. Ruby L.	Argus, Box 224	Dem
....	Lamb, David W.	Argus, P. O. Box 201	Dem
....	Lamb, Mrs. C. Irene	Argus Townsite, Bin 8	Dem
....	Lang, Theodore F.	Argus Townsite, Box 335	Dem
....	Lang, Mrs. Ursel	Argus, Box 335	Dem
....	Lanning, Raymond A.	House 4, Box 341	Rep
....	Law, Ira Lee	Argus, Box 45	Dem
....	Law, Mrs. Lettie D.	Argus, Box 45	Dem
....	Lease, Richard M.	Argus Townsite, Box 5	Dem
....	Lease, Mrs. Vera L.	Argus Townsite, Box 5	Dem
....	Lewis, W. P.	9 Mile Grade, Gen. Del.	Rep
....	Liger, Bert	Apt. 4, Borosolvay, Box 923	Dem
....	Liger, Mrs. Laura P.	Apt. 7, Borosolvay, Box 923	Dem
....	Lovelady, Mrs. Alice A.	House B, 7 South Trona, Box 647	Dem
....	Lovelady, Thomas A.	House B-7, South Trona	Dem
....	Lundblad, Jerome V.	Westend	Rep
....	Lytle, Tena G.	Argus, Box 7	Dem
....	Marshall, John W.	Box 62, Westend	Rep
....	Marshall, Mrs. Rosella M	House 128, Box 62, West End	Rep
....	Martin, Walter A.	House 1, Apt. 6. Borosolvay, Box 692	Dem
....	Matajzik, Mrs. Marjorie	Argus Ave., Gen. Del.	Dem
....	Matajzik, Peter, Jr.	Argus Ave., Gen. Del.	Rep
....	McBroom, Mrs. Helen J.	Argus, Box 1245	Dem
....	McBroom, Walter B.	Argus, Box 1245	Dem
....	Mc Curry, Ernest A.	Argus Ave., Box 1	Dem
....	McClutchen, James A.	118 West End, Box 16	Dem
....	McClutchen, Mrs. Katherine D.	18 West End, Box 16	Dem
....	McGilvray, Cyril	Bunkhouse 1, Box 75, Westend	Rep
....	McGuin, James E	Westend	Dem
....	Means, John William	Argus, Box 731	Dem
....	Means, Mrs. Violet L.	Argus, Box 731	Dem
....	Mercer, Mrs. Charlotte	3rd & G Sts., Box 257	Dem
....	Mercer, F. W.	3rd & G Sts., Box 257	Dem
....	Merrill, Mrs. Nedra R.	5th & G Sts., Box 131, Westend	Rep
....	Merrill, Ralph E.	Argus, Box 151, Westend	Rep
....	Merritt, Mrs. Lenore L.	Argus Townsite, Box 66	Dem
....	Merritt, Newell	Argus Townsite, Box 675	Rep
....	Mesenbrink, Richard W.	House 9, S. Trona, Box 294	Dem
....	Mesner, Herbert J.	Westend	Rep
....	Meszaros, John	B. H. 1, Westend, Box 103	Dem
....	Mills, Josh David	Westend	Dec to State
....	Mitchell, Francis H.	Argus Townsite, Box 126	Rep

Where John Meszaros

Lived and Worked,

1912 to 1958:

South Milwaukee

California

Nevada

Where John Meszaros Lived and Worked

Following are some photos of places where Uncle John worked. It looks like his entire life he worked in the oil and chemical and mining industries -- long hours, hard and dangerous work!

Keystone Glue Company
South Milwaukee, Wisconsin
(approx. 1912-1923)

(various employers)
San Pedro, next to Long Beach,
and Los Angeles, California
(approx. 1923-1933; 1940-1943)

(various employers)
Mojave and Red Rock,
Kern County, California
(in the Mojave Desert)
(1934-1939)

West End Chemical Company
West End and Trona
San Bernardino County, California
(in the Mohave Desert, near Death Valley)
(approx. 1944-1947)

(various employers; retired in 1957)
Tonopah, Nevada
(approx. 1948-1958)

FOR MANY YEARS KEYSTONE PURE HIDE GLUE HAS PLAYED AN IMPORTANT PART IN INDUSTRY

Why HOMECRAFTERS PREFER THIS *PURE HIDE* GLUE

Shown Above: The Handy wide-mouthed Can (Liquid) and the convenient Box (Dry) with the patented pouring spout.

For your Homeworkshop, dependable ***pure hide*** glue such as this means dependable workmanship and furniture that lasts. What is more; the superior working qualities of this glue mean real economy of time, effort and materials. It has the ***holding strength*** which reduces waste labor in repairs, and ***coverage,*** meaninq more pieces qlued and more square inches covered per pound of glue used.

For many years, the builders of America's finest furniture and automobile bodies have been large users of Keystone ***Pure Hide*** Glue because this glue meets every requirement of the professional woodworking craftsman.

KEYSTONE GLUE COMPANY

Manufacturers of PURE HIDE Glue Exclusively
WILLIAMSPORT, PENNSYLVANIA

If Your Dealer Cannot Supply You (but ask him first)
Use the Convenient Coupon NOW

COUPON

KEYSTONE GLUE CO.
DEPT. S-4
Williamsport, Penna.

Please Send {
- *Homeworkshop GLUE HANDBOOK (10c. In Stamps Enclosed)*
- *Introductory Package LIQUID GLUE (25c. in Stamps Enclosed)*
- *Introductory Package DRY GLUE (25c. in Stamps Enclosed)*

Name _____
Street and No. _____
City _____
Name of my hardware dealer _____
His Address _____

Keystone Glue Co. ad in Popular Science, Feb. 1936

Copyrighted material

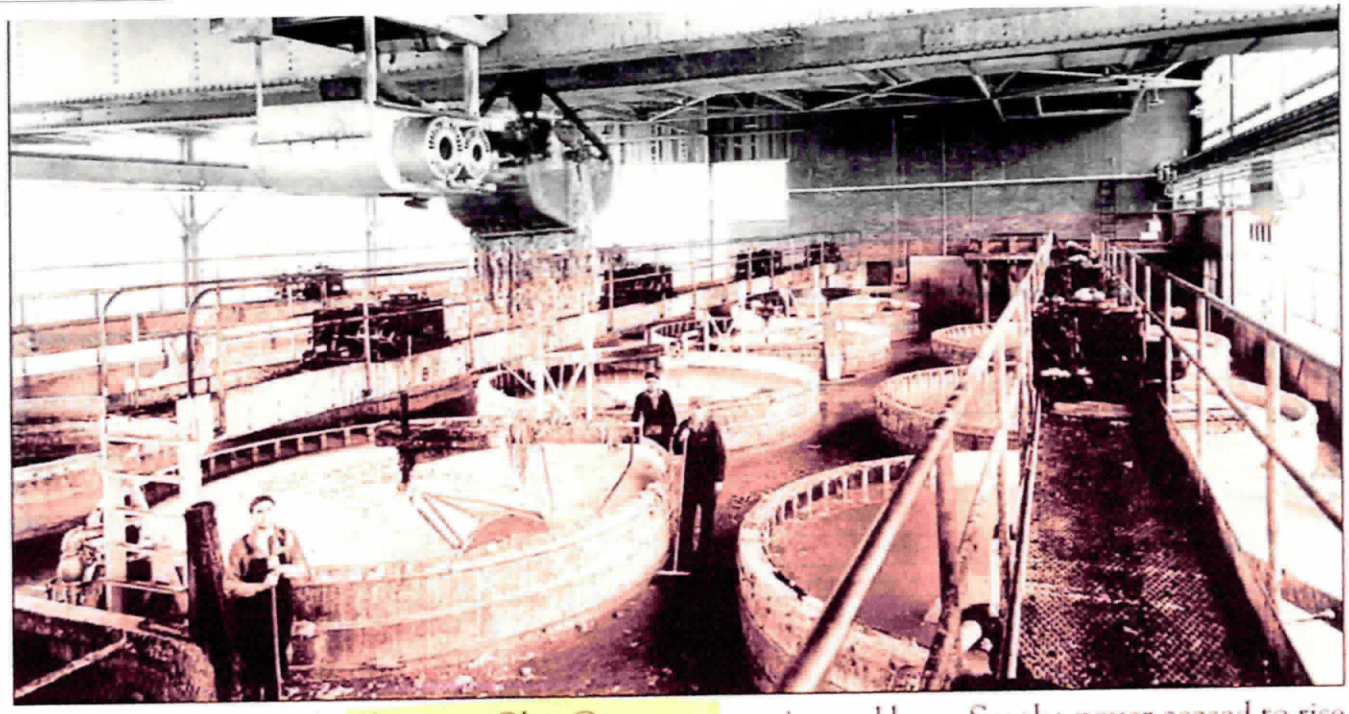

The washing vats at the Keystone Glue Company are pictured here. Smoke never ceased to rise from the plant because of its 24-hour production. The plant made four million pounds of hide glue byproducts per year. These byproducts were used in the silk- and soap-making industries. Ninety-five percent of the material was derived from green hide fleshings, byproducts of the tanning industry. (March 26, 1933.)

A pond to cool water used in the glue-manufacturing process was built at the Keystone Glue Company, Trenton Avenue. The pond was 75 feet long and 45 feet wide. At the same time, the interior of the building was refurbished to house new machinery enabling the company to manufacture a higher grade of tankage, a byproduct used as fertilizer. (August 5, 1934.)

An employee of the Keystone Tanning and Glue Company punches out for the last time on October 19, 1951, as the company shuts its doors. Keystone had operated in Williamsport since 1907 and employed 125 at its plant on Trenton Avenue, in the Newberry section of Williamsport. The factory closed because its owner, the United States Leather Company, was disposing of its leather plants. The use of synthetic chemicals in a larger-scale industrial process led to the demise of the many tanneries nationwide. The *Grit* newspaper reported, "Men who worked at the company for years suddenly felt they had the rug yanked out from under them." (October 21, 1951.)

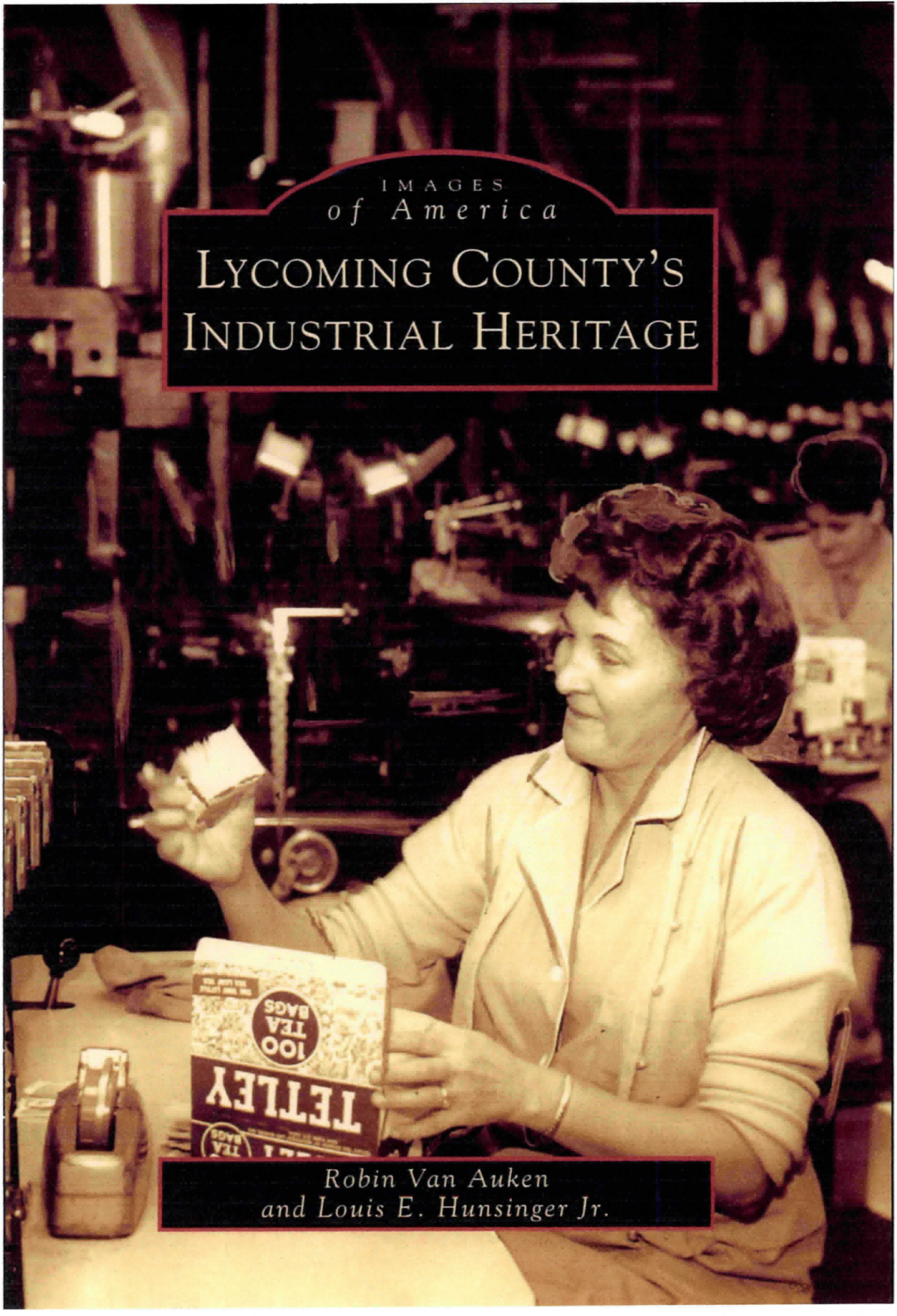

IMAGES
of America

LYCOMING COUNTY'S INDUSTRIAL HERITAGE

Robin Van Auken
and Louis E. Hunsinger Jr.

Google Maps **San Pedro**

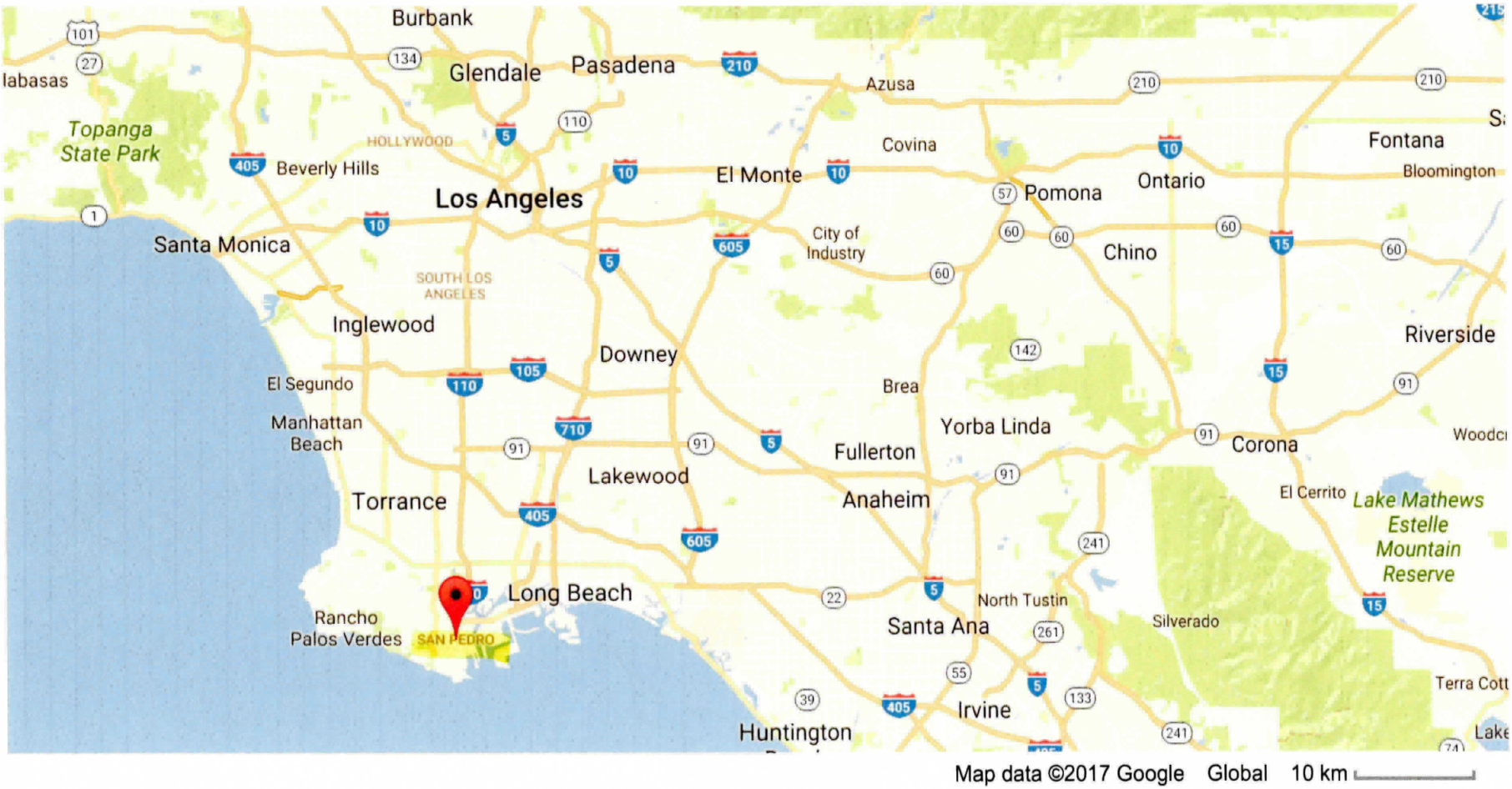

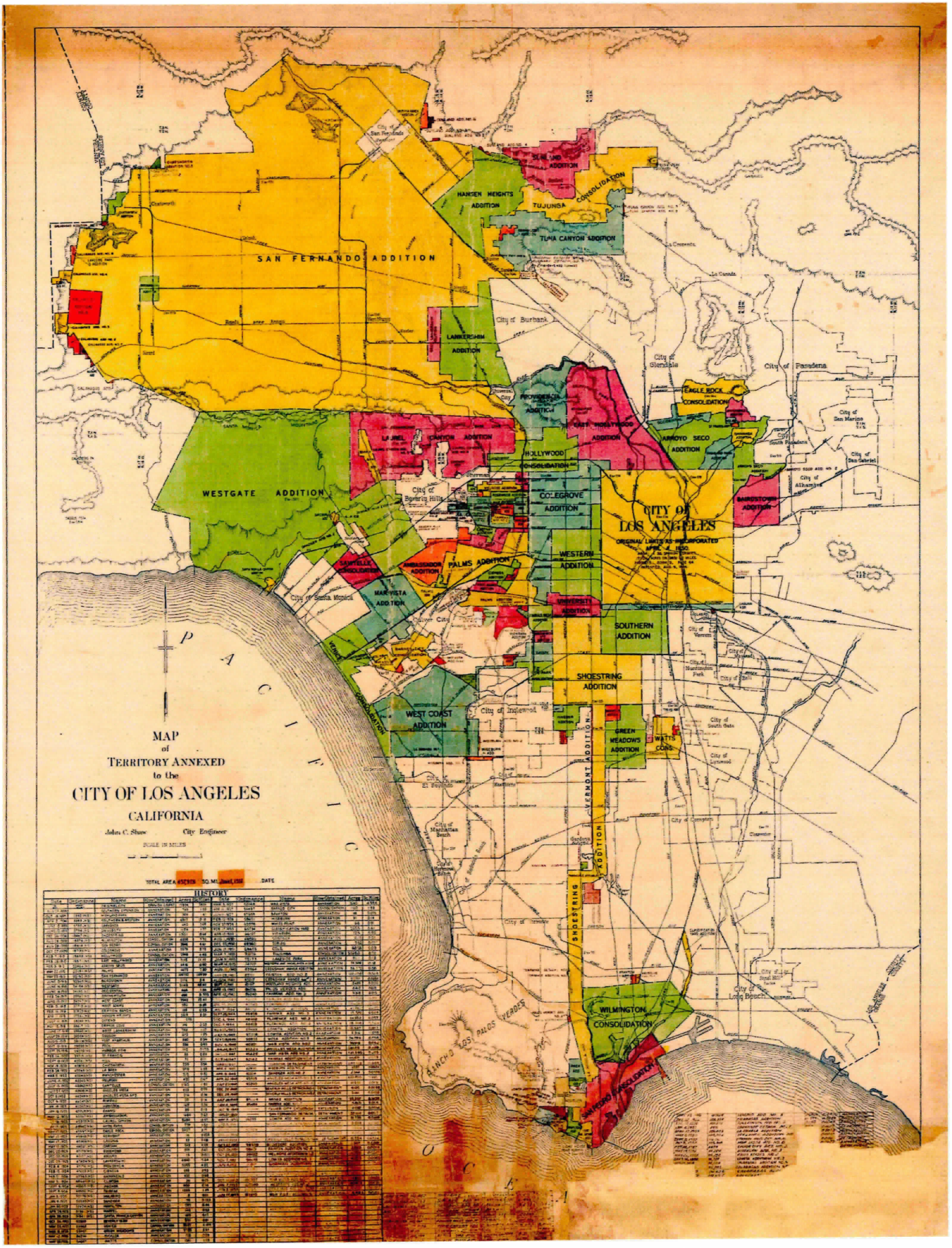
SAN FERNANDO ADDITION
HANSEN HEIGHTS ADDITION
TUJUNGA
TUNA CANYON ADDITION
CONSOLIDATION
LANKERSHIM ADDITION
City of Burbank
City of Glendale
City of Pasadena
PROVIDENCIA ADDITION
EAST HOLLYWOOD ADDITION
EAGLE ROCK CONSOLIDATION
ARROYO SECO ADDITION
LAUREL CANYON ADDITION
HOLLYWOOD CONSOLIDATION
City of Beverly Hills
WESTGATE ADDITION
COLEGROVE ADDITION
BAIRDSTOWN ADDITION
CITY OF LOS ANGELES
ORIGINAL LIMITS AS INCORPORATED APRIL 4, 1850
WESTERN ADDITION
SANTELLE CONSOLIDATION
AMBASSADOR ADDITION
PALMS ADDITION
MAR VISTA ADDITION
City of Santa Monica
UNIVERSITY ADDITION
SOUTHERN ADDITION
VENICE
SHOESTRING ADDITION
WEST COAST ADDITION
City of Inglewood
VERMONT ADDITION
GREEN MEADOWS ADDITION
WATTS CONS
SHOESTRING ADDITION
WILMINGTON CONSOLIDATION
SAN PEDRO CONSOLIDATION
RANCHO LOS PALOS VERDES
P A C I F I C O C E A N
MAP
of
TERRITORY ANNEXED
to the
CITY OF LOS ANGELES
CALIFORNIA
John C. Shaw City Engineer
SCALE IN MILES
HISTORY

Port of Los Angeles harbor, 1913

San Pedro, Fishermen in 1920's

Westend

From 1934-1948 John Meszaros worked for Westend Chemical Co. and perhaps other employers in the area of Westend and Trona next to Searles Lake, close to Death Valley. Sometime after 1948 he moved to Tonopah in Nye County, Nevada, northwest of Las Vegas, where he died in 1958.

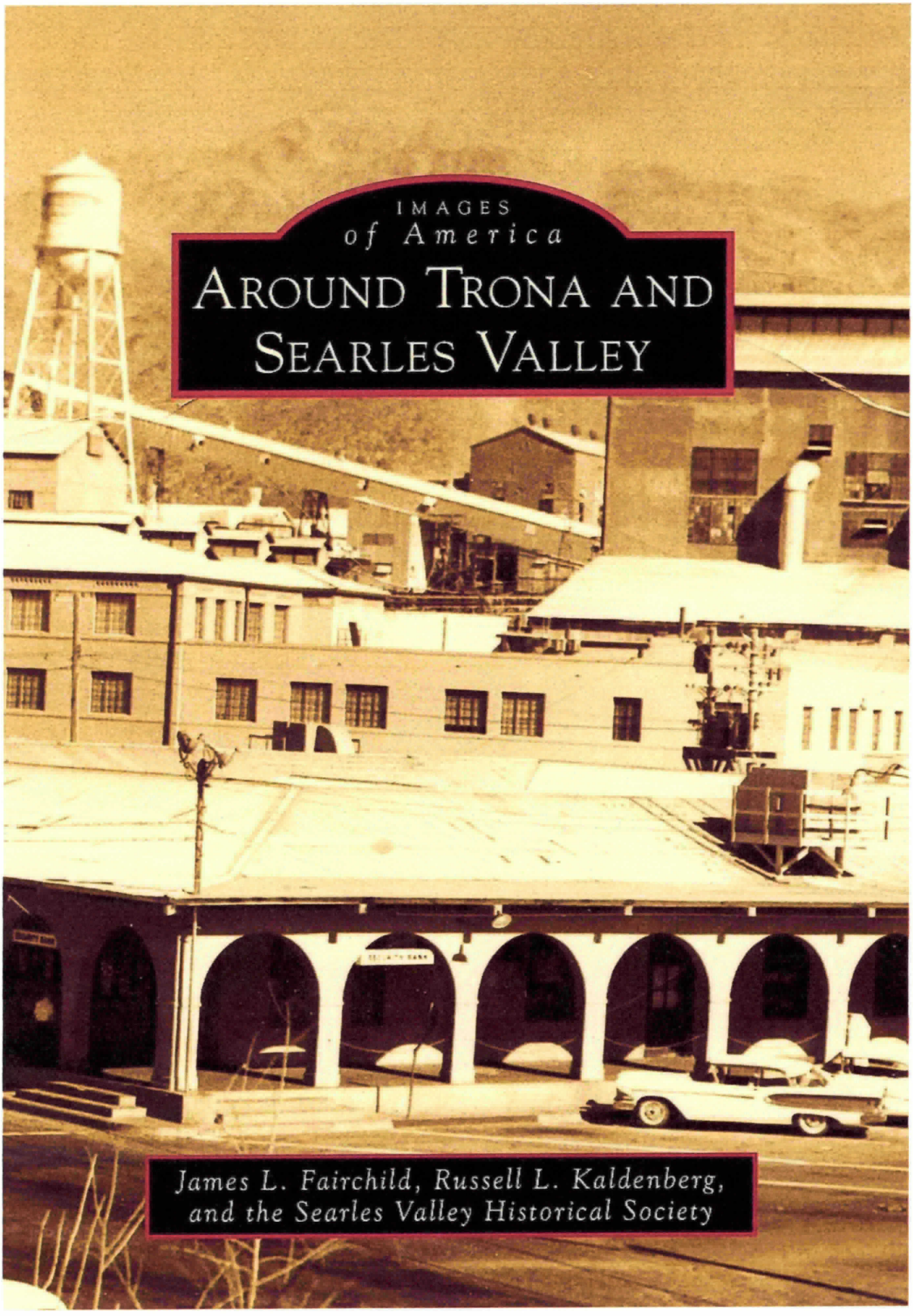

IMAGES
of America

AROUND TRONA AND SEARLES VALLEY

James L. Fairchild, Russell L. Kaldenberg, and the Searles Valley Historical Society

Trona , Feb. 1941

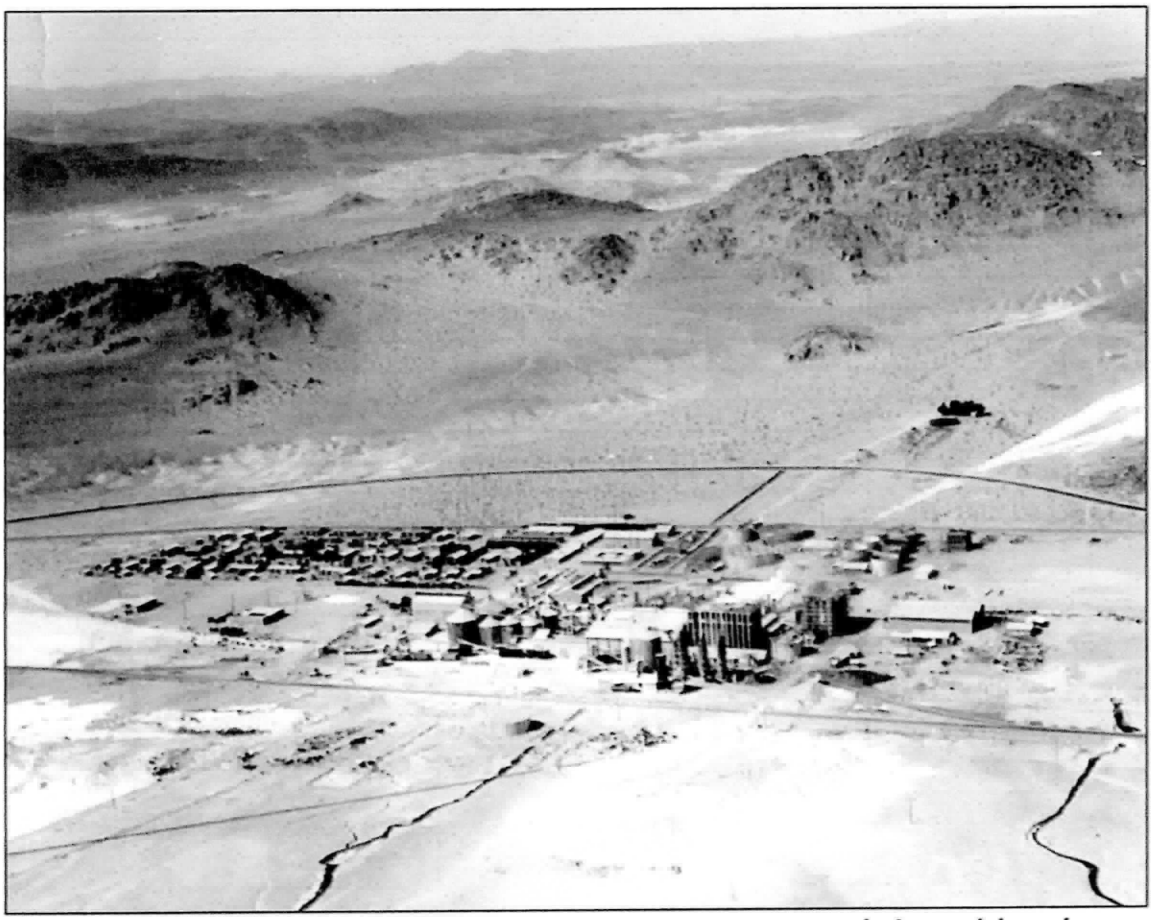

This 1940s photograph shows that the Westend community was composed of several dozen homes. Those who lived at Westend had to be an employee of the chemical plant.

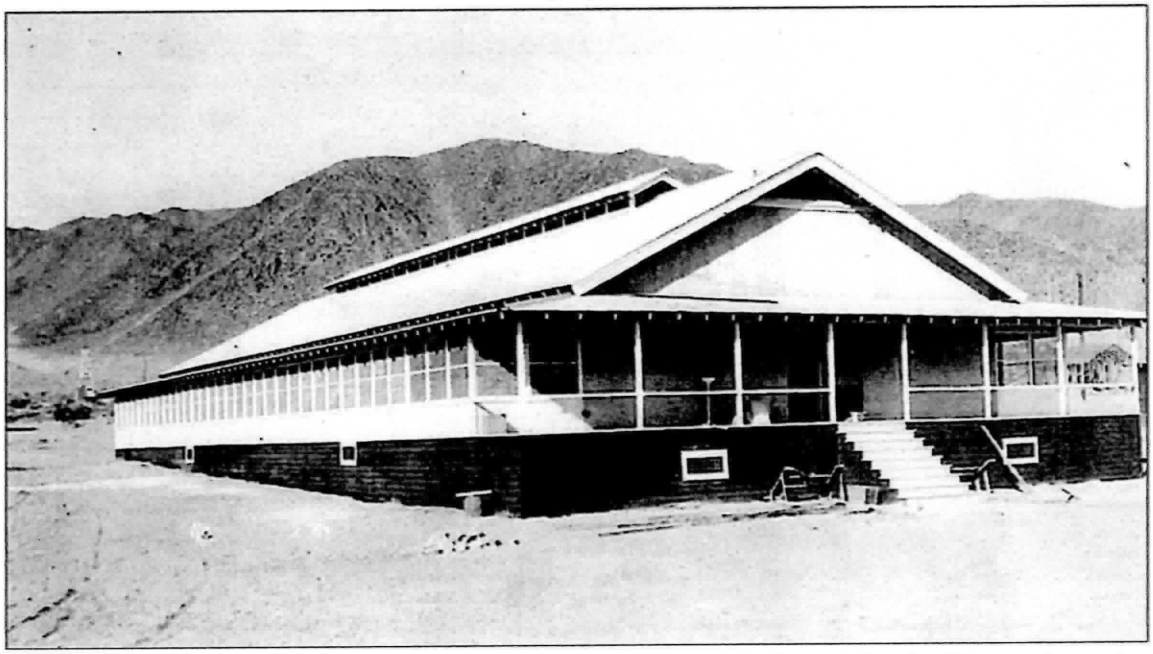

There was also a small community supporting the Borosolvay plant. Like the Trona plant, the Borosolvay plant was staffed by mostly single men. And like Trona, the company provided bunkhouses for them. This is the No. 2 Bunkhouse at Borosolvay.

Copyrighted material

Even into the 1940s, most of the workers of American Trona Corporation, later AP&CC, were single and lived in one of the 15 bunkhouses owned by the company. The early bunkhouses were single story and contained about 20 rooms. Later, the company built two-story structures with 40 rooms. The rooms were typically 16 feet square and occupied by two men. They included beds and desks for each man and a wash basin. Restrooms and showers were shared by all. Dining was in the mess hall or coffee shop, also company-owned.

The mess hall was huge. It had table space to serve nearly 400 at one seating, close to the number of men on day shift. While they may not have always used tablecloths, they always used porcelain table service and metal utensils. Service was family style, with large bowls or trays of food being provided to each table.

The coffee shop offered both counter and booth service with menus and waitresses. Where one was allowed to sit was determined by status in the company, and hourly workers were expected to eat in the mess hall. However, the soda fountain was open to all, and the soda jerk would mix an ice-cream malt to order.

Las Vegas Historical Society

Collecting and Displaying the History of Las Vegas, Nevada

The West End Chemical Mine, 1925 was actually located around 20 miles east of downtown Las Vegas, near Callville Bay. Colemanite and borax were mined here.

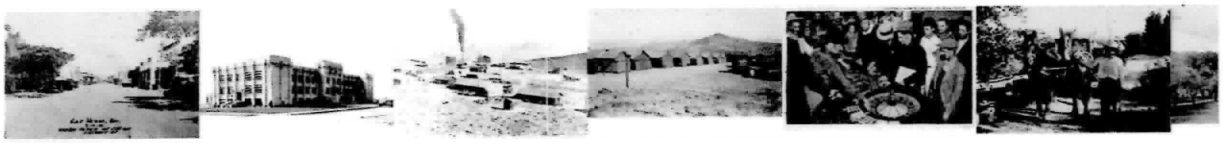

F C Nonnis

WEST END CHEMICAL COMPANY

MANUFACTURER OF
BORAX, BORIC ACID
AND ALLIED PRODUCTS

WEST END CHEMICAL COMPANY
BALANCE SHEET AS OF FEBRUARY 28, 1923

ASSETS

Current Assets:		
Cash	$ 72,301.95	
Notes and Accounts Receivable	66,018.87	
Inventories:—Stocks at Mine, Refineries, Warehouses and in transit at cost	181,320.88	$ 319,641.70
Stocks, Bonds and Advances		60,547.51
Land, Buildings, Machinery, Equipment and Development Expense	1,006,005.73	
Less Reserve for Depreciation	99,689.03	906,316.70
Anniversary Borate Mine, Valley, Nevada:		
Borate Deposit (Appreciated Value)		10,000,000.00
Deferred Charges:		
Experimental Expense	30,129.05	
Unadjusted Debits	7,610.83	37,739.88
Profit and Loss Account		622,393.14
Total		$11,946,638.93

LIABILITIES

Current Liabilities:	
Notes, Accounts Payable and Accrued Items	68,761.69
6% Cumulative Preferred Stock	1,400,000.00
Common Stock	2,053,478.00
Surplus Arising from Adjustment of Property Values	8,424,399.24
Total	$11,946,638.93

We have examined the books of WEST END CHEMICAL COMPANY as of February 28, 1923, and

WE HEREBY CERTIFY that, in our opinion, subject to no provision having been made for depletion of the borate deposit, pending an appraisal of the properties for tax purposes, the above balance sheet is correctly prepared to set forth the position of the Company as of February 28, 1923.

McLAREN, GOODE & CO.,
Certified Public Accountants.

San Francisco, California,
March 26, 1923.

WEST END CHEMICAL COMPANY

OFFICE OF THE PRESIDENT

Oakland, California, February 28, 1923.

To the Stockholders:

Activity at the Company's Anniversary Mine, in Clark County, Nevada, during the past year has been directed mainly along three lines: First, the construction of a calciner at the mine, with the necessary accompanying camp buildings; second, the opening up of the mine itself, preparatory to large production; and third, the improvement of transportation.

The first unit of the calciner was fired up early in July, 1922, and has been in continuous operation since. It is of the internally fired, revolving type, and is equipped with vapor fans, dust saving apparatus, and the necessary screens and auxiliary equipment. This first unit has a capacity of from forty-five to sixty tons of ore per day. Storehouses for supplies and calcined ore have been constructed both at the calciner and at our private spur on the main line of the Union Pacific railroad, twenty-five miles distant. Storage for fuel oil has been provided to the amount of fifty-thousand gallons. An aerial tramway has been built, about a quarter of a mile in length, which delivers ore from the mouth of the main working tunnel to the calciner, located on a bench about two hundred feet above the tunnel. With this tramway, one man delivers ten tons of ore per hour. The plant is equipped with a laboratory, storage bins, rock crushers, elevators, and the usual subsidiary apparatus. An operating camp has been built which includes a boarding house, bunk houses, staff quarters and office building. Cottages for workmen with families are being added. An adequate supply of water for all industrial uses is obtained from wells on the company's property. It is also used for bathing and all camp purposes, except drinking, all the buildings being piped with it. Electric power and lights for the mine, calciner and village are supplied by an oil engine, direct-connected with a generator, capable of delivering 150 electric horse power.

The ore deposit has been explored by the driving of our lower, or main tunnel along the vein, and opening up the ore body for stoping by raises and intermediate drifts. The consistent width and average value of ore, in the vein, as disclosed in this work is most unusual. There has been no tendency whatever for the ore to form in isolated lenses or pockets as is customary in other colemanite deposits. It cuts through the mountain with almost mathematical uniformity as regards widths of ore and average value. This condition insures low mining costs and makes the correct estimation of ore reserves an easy matter, with practically no guess work about it. In this connection it is worth while to state that underground developments are more than justifying the estimates made by Mr. Hoyt S. Gale in his description of this property. After his visit early in 1921, he estimated from surface examination only that there would be found a minimum of 400,000 tons of ore, and that the maximum might be five times as much. Since Mr. Gale visited the property we have performed about three thousand feet of underground work on this vein. The conclusion reached from this work is that there is a reasonable expectation of 1,236,000 tons of ore above the lower tunnel. Moreover, this tunnel has followed good ore for a distance

of about twelve hundred feet, therefore it is certain that additional tonnage lies below it. One can only hazard a guess at the amount, but quite probably at least as much as there is above it. It is to be borne in mind that these figures represent only that part of the deposit lying between Lovell Wash and the next big wash to the east. This is the section of the vein marked by the bold outcrop. What amount of ore may be found in the extension of the vein in either direction beyond these arbitrary boundaries is only a matter of conjecture. No work has been done so far to throw any light on the matter.

Our transportation situation has improved greatly. While we were forced by poor road conditions to depend upon caterpillars for hauling during our early operations, we have been improving our road continually. The question of grades has never given us any trouble as there are no excessive grades on the road. Our main trouble was the road surface, which in places was of a nature which cut badly. By resurfacing these places with rock we are overcoming the difficulty. Our road has improved sufficiently so that about one-half our tonnage is now transported to the railroad on auto trucks, and it is planned to do away with caterpillars altogether during 1923.

The contemplated Colorado River Dam, which has been discussed so much in the press recently, is a matter of great interest to this company, inasmuch as the most favored dam site—Boulder Canyon—is situated only about twenty miles distant from our mine, and a railroad from the main line to this site would pass within about a mile of the company's calciner. As the first step in building the dam would be the construction of this railroad, the early consummation of this work is to be hoped for. It would mean immediate reduction in transportation cost, and ultimately cheap hydro-electric power available for use. For this reason your directors have watched with interest Mr. Hoover's efforts to reconcile the conflicting claims of the various states involved. The indications are that favorable action will be taken on this question soon.

Many difficulties had to be overcome in carrying on this plant construction and other work. The mine is situated in the heart of the hot, arid deserts of the Colorado River Basin, hundreds of miles from a real base of supplies, and twenty-five miles from rail communication. There were no roads, no water, no habitations. The job was, to begin in a wilderness and build up a completely functioning industrial community, in the space of a few months. It meant the purchase at distant points of tools, building material, machinery and supplies, the organization of a transportation system capable of handling many hundred tons of incoming material, some individual pieces of which weighed over twenty tons. It meant organizing and maintaining a large camp of workmen, distant from labor markets, food and water supply. The heaviest part of the work had to be done in the two hottest months of the year, with daytime temperature ranging from 115 degrees upwards, and sleep nearly impossible at night. The road at times was a succession of bottomless chuck holes lying under a blanket of powdery white dust, inches deep. To keep up the morale of an organization under such circumstances is no small task, but in spite of obstacles, and the lack of usual facilities, the calciner was operating within three months after the arrival of the first car of machinery.

It is interesting to compare the difficulties and accomplishments of this work, with the writer's own experience during the early pioneer days of the Borax industry. In many

ways the problems of today are the problems of forty or fifty years ago,—heat, drought, distance from base; history repeating itself. It was while meeting these desert conditions in other activities that the writer in 1872 made his first discovery of Borax at Teel's Marsh, Nevada, which discovery, after various vicissitudes in securing the property, initiated the Borax industry in this country, which has since grown to an enormous extent and also resulted in reducing the price from 35c per ounce to its present low figure, increasing the output to such an extent that Borax is now not only a household article, but put to several hundred uses in industry and art. About ten years after the production of Borax was begun from the Teels' Marsh deposit, the Death Valley colemanite deposit was acquired and developed by the writer, increasing the supply to a much greater extent than was possible from Teels' Marsh.

General conditions in Death Valley, forty years ago, were probably worse than those encountered and overcome at the Anniversary Mine. But standards have changed, too, and more is expected now, in the way of accomplishment and speed, than was required a generation and a half ago. Our old machinery was not so heavy or cumbersome, nor did it require the niceties in erection and operation, of modern plants, but our distances were greater and our location much more inaccessible. Teels' Marsh was one hundred and eighty miles and Death Valley one hundred and sixty-four miles from the railroad, whereas your deposit in Las Vegas, Nevada, is twenty-five miles from the railroad. Instead of the caterpillar-tractor or auto truck of today, we put our faith then in the Twenty Mule Team. The caterpillar or auto truck does not eat or drink, but on the other hand, the mule team never broke down on the road. For speed the caterpillar is about on an equal basis with the mule team, but the auto truck now in use is speedier.

Refineries are now in operation at San Francisco, California, and Chauncey, New York. Supply depots are maintained at Chicago, Philadelphia, New York City, El Paso, Texas, Los Angeles, Montreal and Toronto, Canada.

The company has had a cordial reception from the consumers of Borax and Boric Acid with the result that the orders have grown from month to month to such an extent that an increase in our manufacturing facilities is being considered by your Board of Directors.

While the present price of Borax is low, prospects for higher prices and a constantly increasing demand are good.

The year has been one of real accomplishment and we look forward to continued progress through increased output and facilities, and in other ways.

F. M. SMITH,
President.

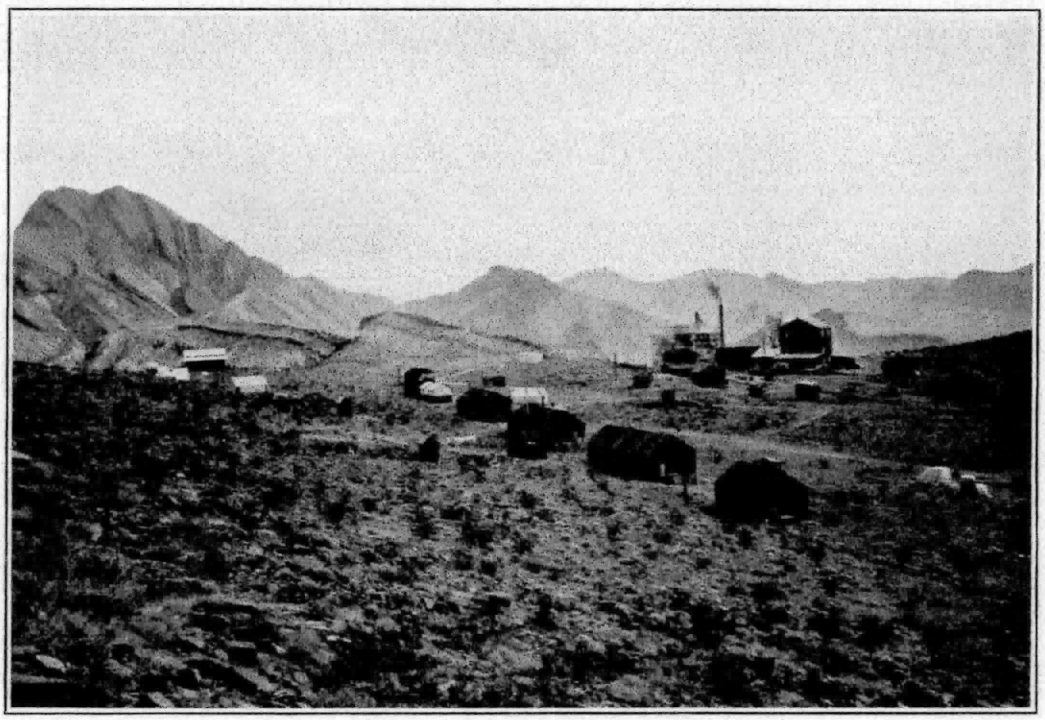

GENERAL VIEW OF PLANT AT MINE.

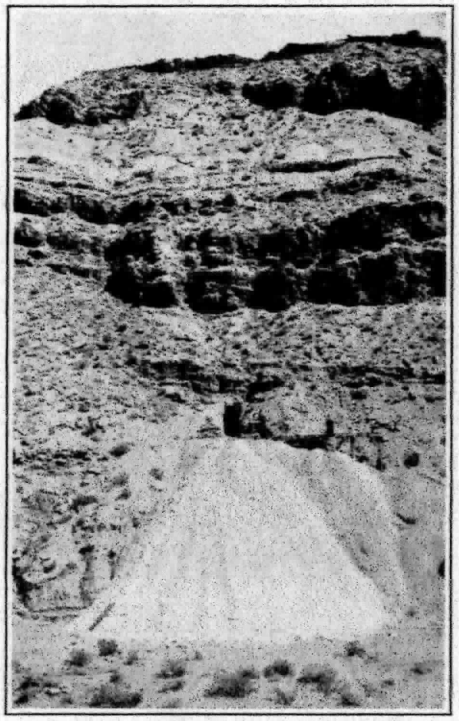

WEST END CHEMICAL COMPANY,
COLEMANITE BORAX MINE NEAR
LAS VEGAS, NEVADA TUNNEL NO. 1.

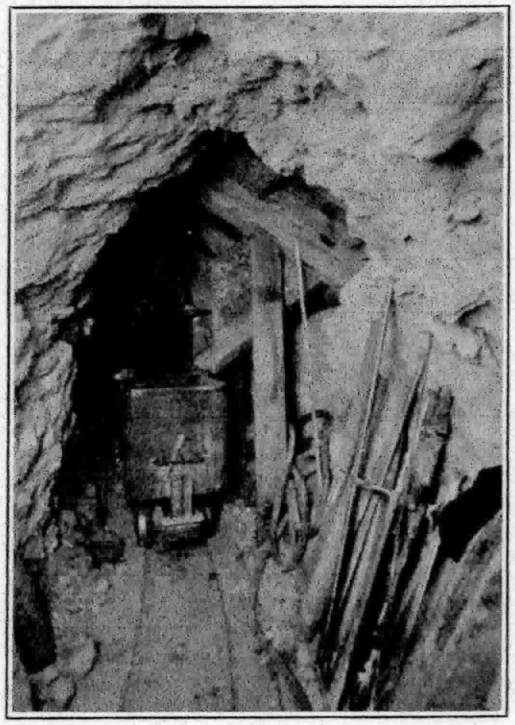

LOADING CARS WITH BORATE ORE FROM CHUTES
IN THE MINE.

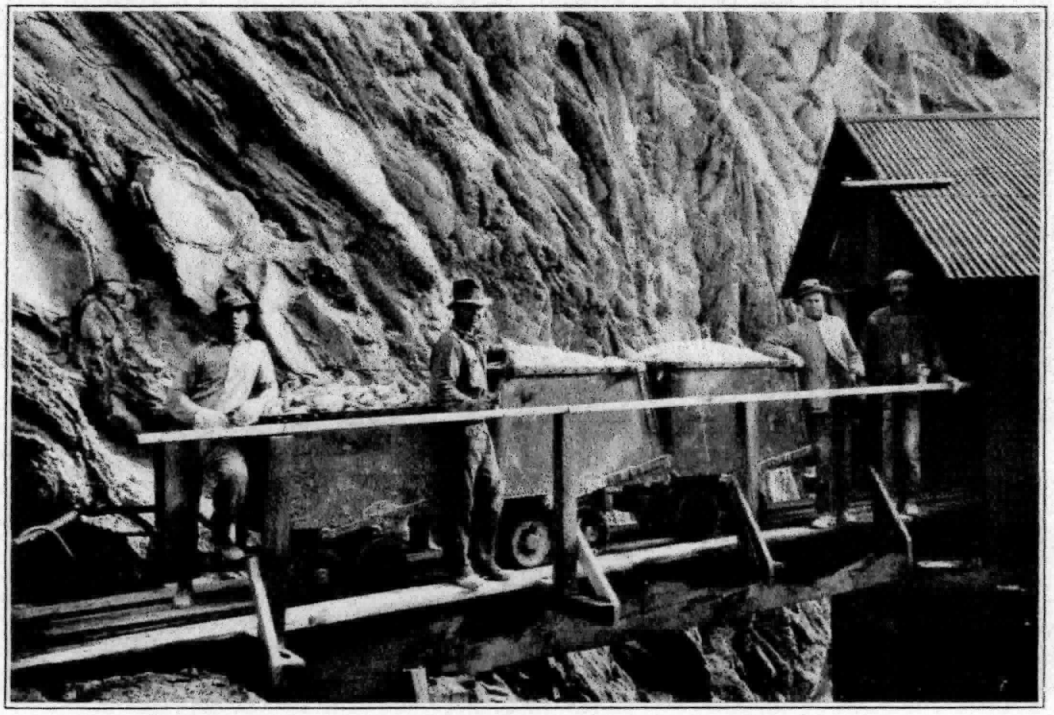

BORATE ORE COMING FROM THE MINE.

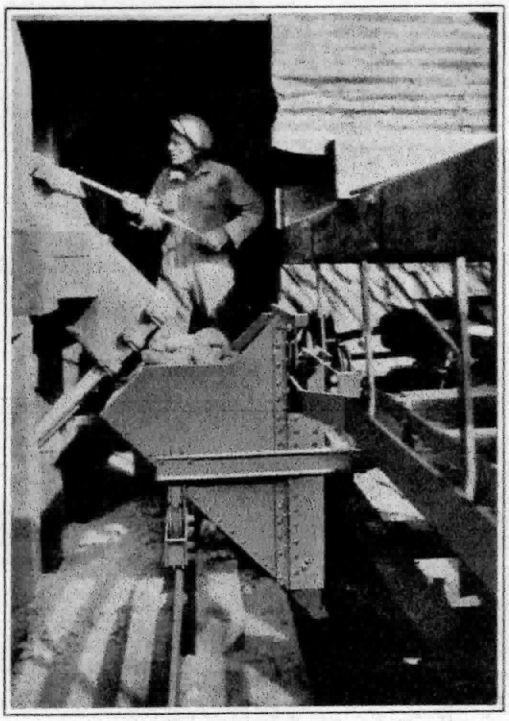

LOADING BORATE ORE INTO CAGE TO BE CARRIED ON AERIAL TRAMWAY TO ORE CRUSHER.

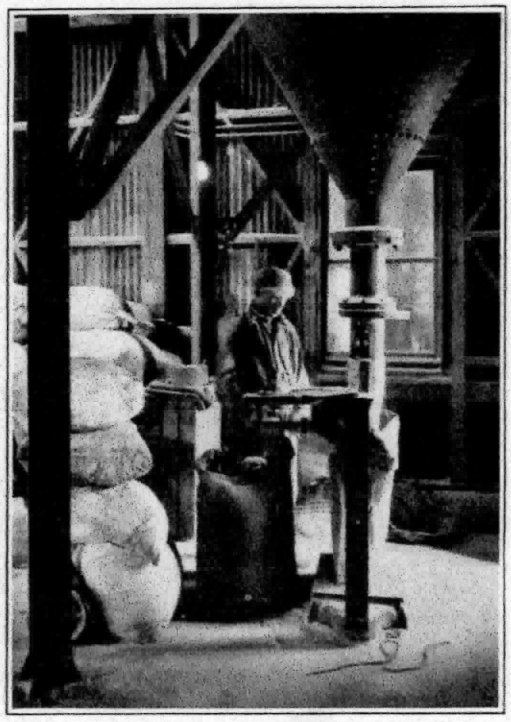

SACKING CALCINES TO BE SHIPPED TO REFINERIES.

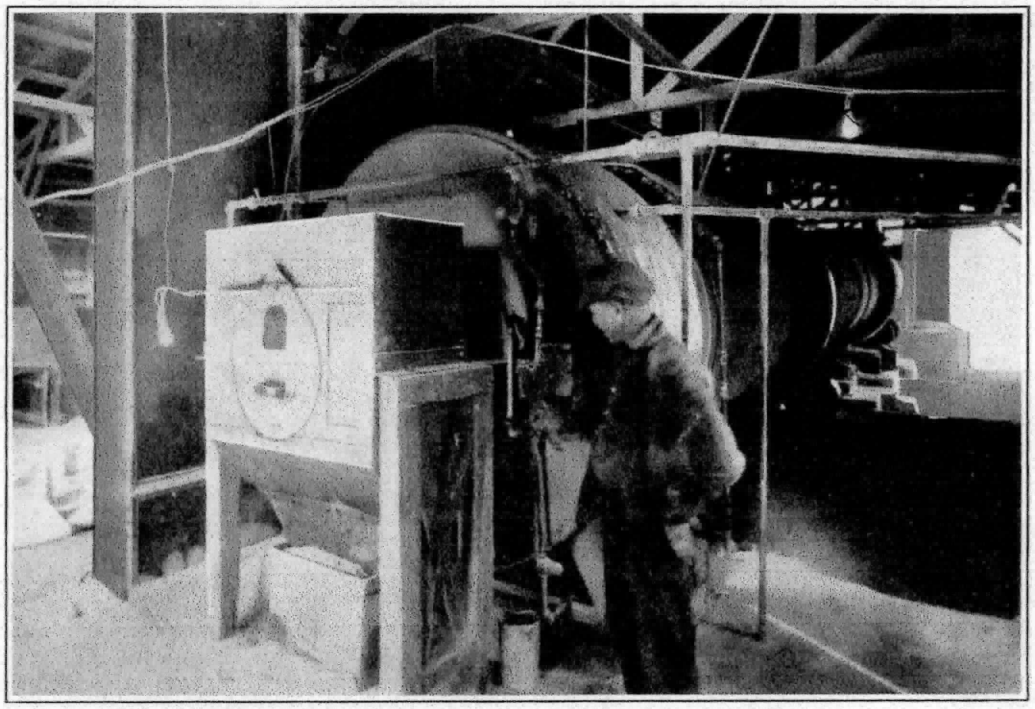

KILN IN WHICH BORATE ORE IS CALCINED—VIEW FROM FIRING END.

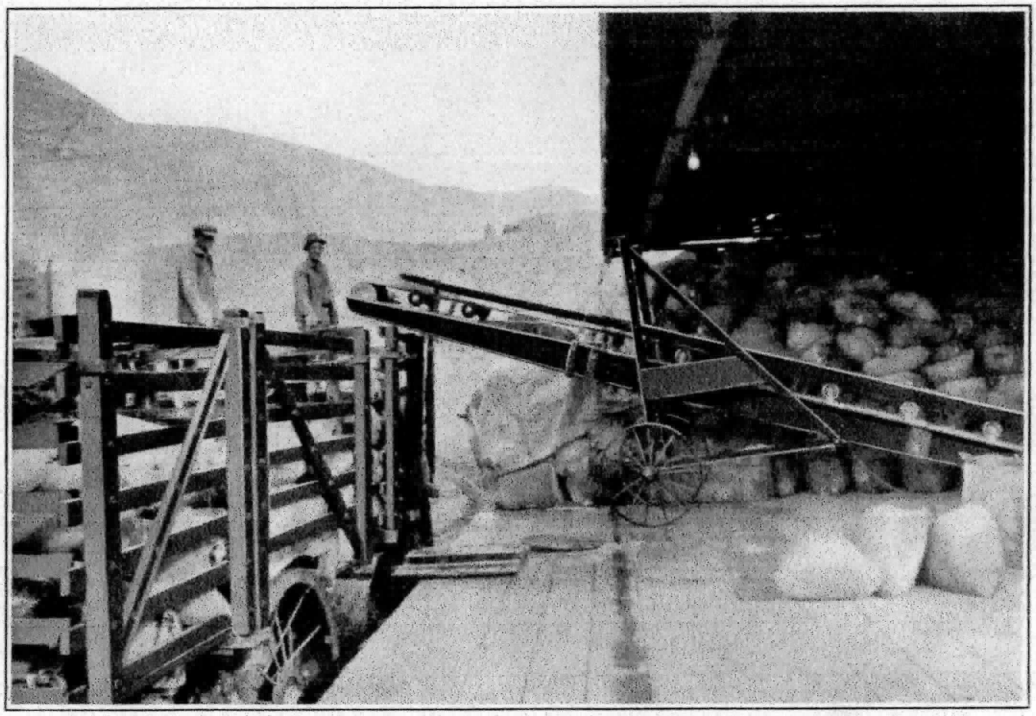

LOADING CALCINES ON TRAILER FOR TRANSPORTATION TO MAIN LINE RAILROAD.

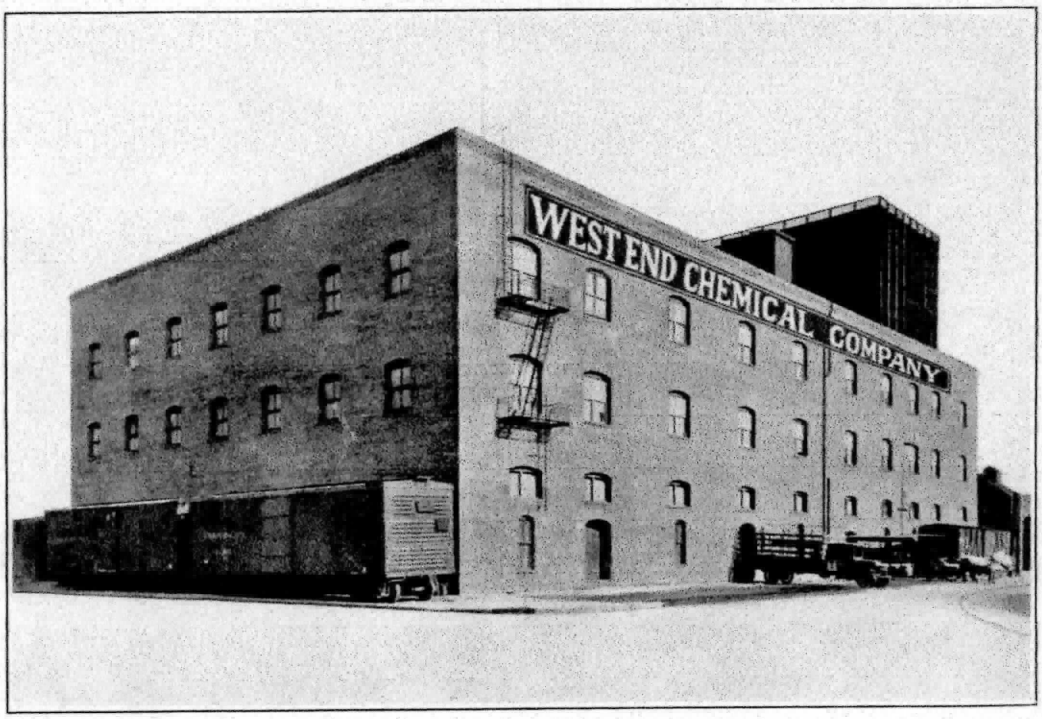

Refinery at San Francisco, California.

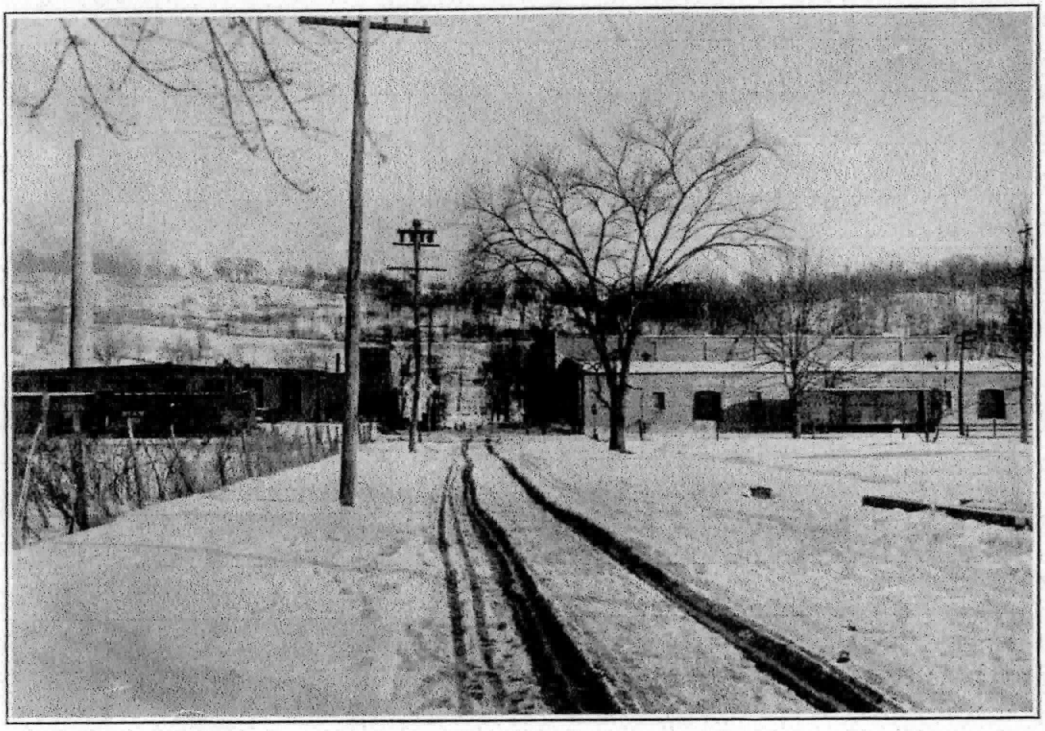

Refinery at Chauncey, New York.

Las Vegas Historical Society

Collecting and Displaying the History of Las Vegas, Nevada

The West End Chemical Mine, 1925 was actually located around 20 miles east of downtown Las Vegas, near Callville Bay. Colemanite and borax were mined here.

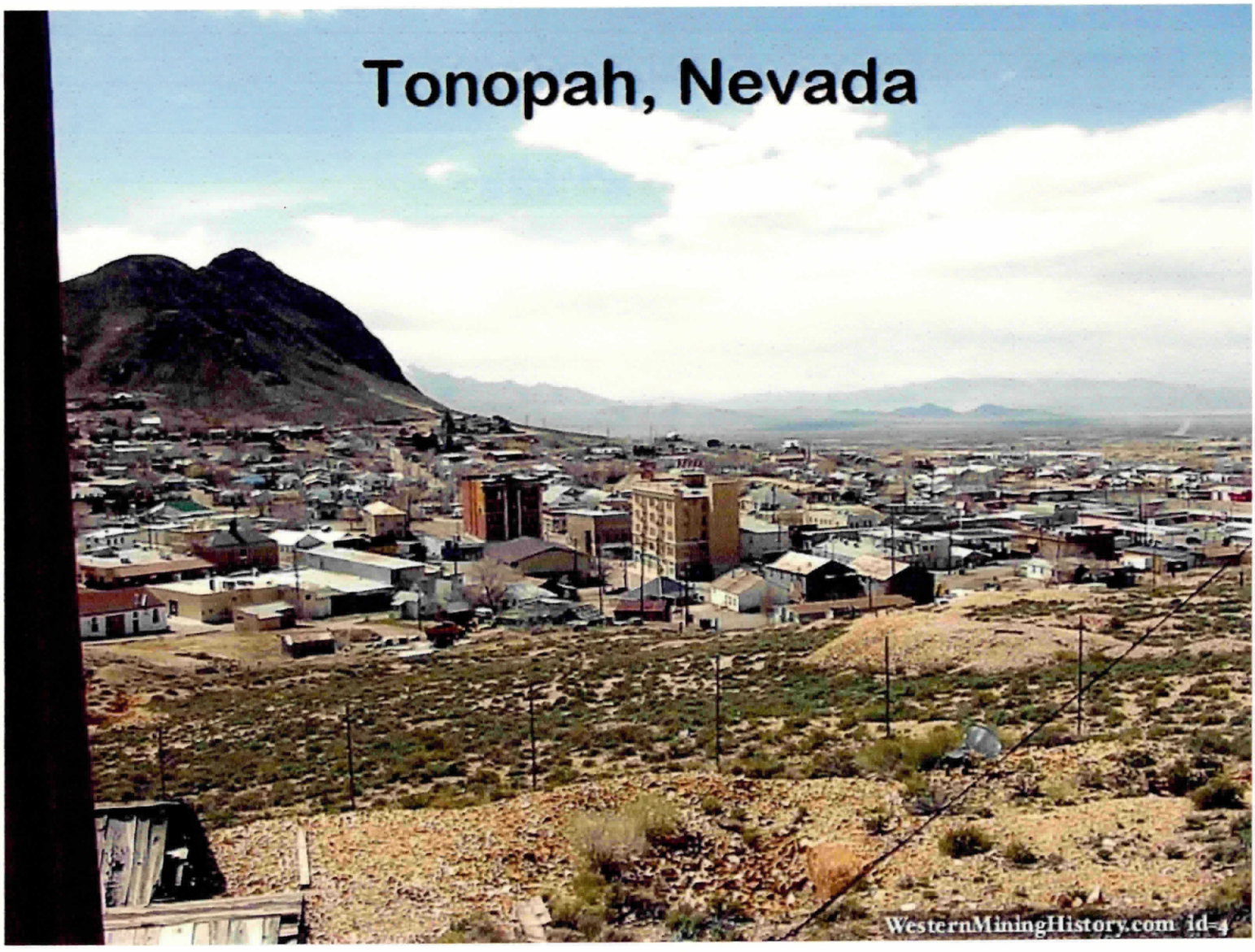
Tonopah, Nevada
WesternMiningHistory.com id=4

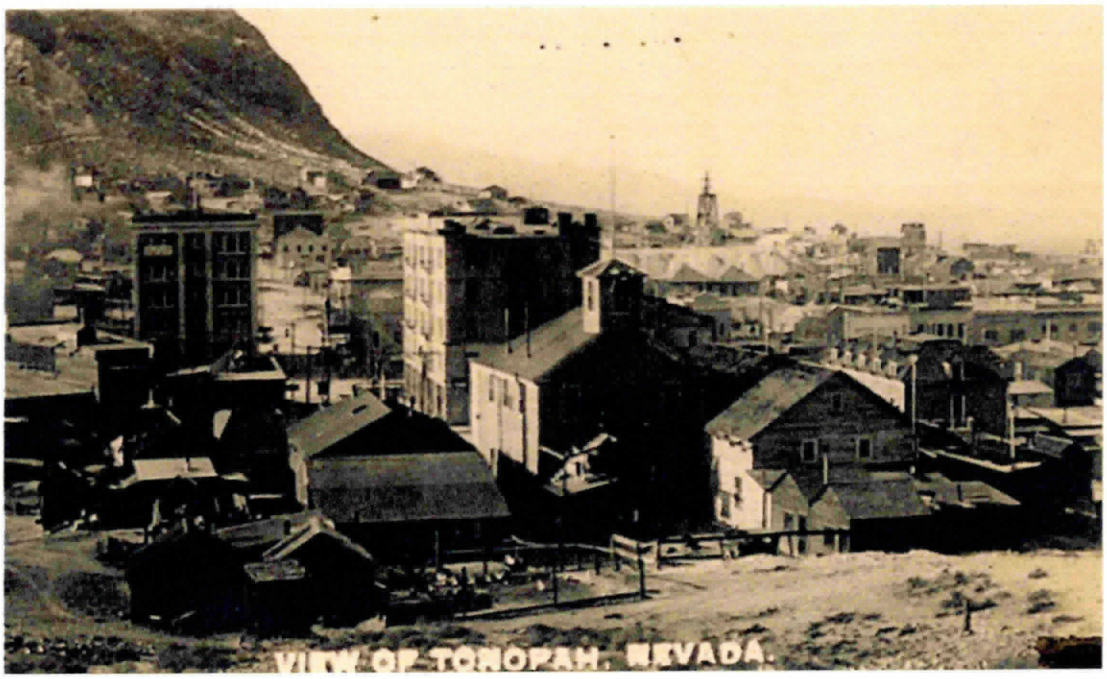
VIEW OF TONOPAH, NEVADA.

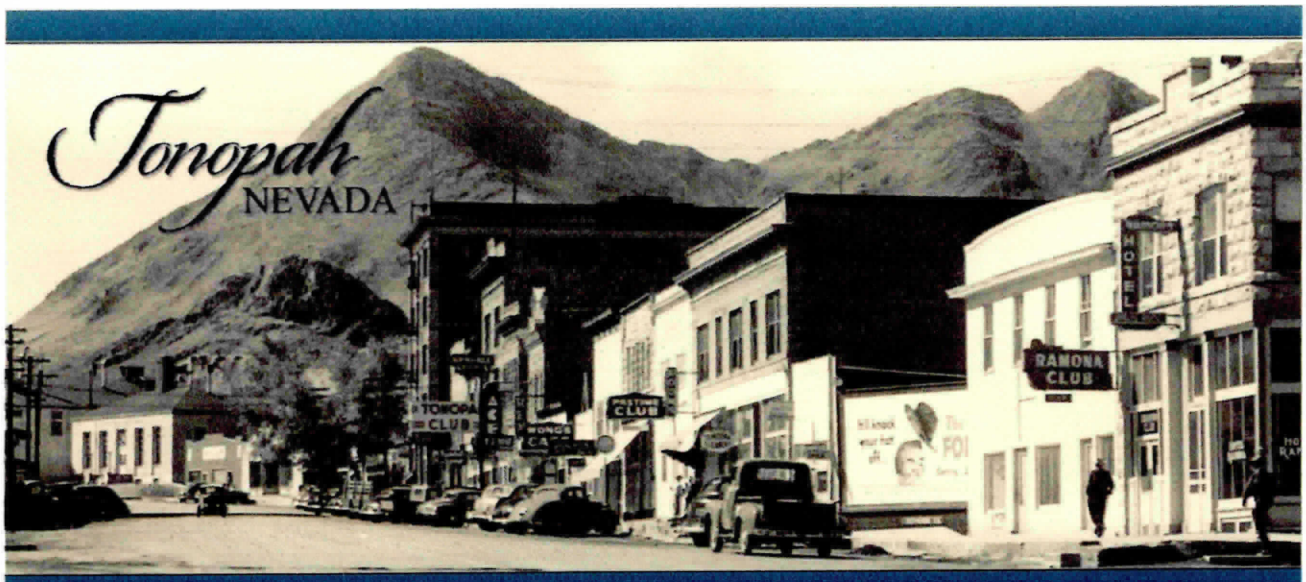

History of Tonopah

Tonopah Springs, later the site of one of the richest booms in the West, was an Indian campground for many years, long before Jim Butler spent a chilly night here.

A number of stories exist as to how Butler discovered the ore. The most popular version is that Butler's mule wandered away and when Butler found the ornery critter, he noticed an outcropping that appeared to be heavily laced with silver. Butler took a number of samples. The date was May 19, 1900. This quiet start belied the actual importance of the discovery. Butler firmly believed he had discovered an important silver deposit but he had trouble convincing the assayer he visited in nearby Klondike. The assayer told him the samples were worthless, consisting mainly of iron, and he threw them into the back of his tent.

Butler was still convinced that his find was genuine.

On his way back to his Monitor Valley ranch, he stopped at Tonopah Springs once more to gather samples. Back at his ranch, Butler put the samples on his windowsill. Not too much time passed before Tasker Oddie, later to be governor of Nevada, stopped at the ranch and spied the ore samples. He offered to pay for another assay and Butler agreed to this. Butler, in turn, offered Oddie a quarter interest of the assay. Oddie heartily agreed. He took the ore samples to William Gayhart, an Austin assayer, and offered Gayhart a quarter interest in his quarter. Gayhart found the assay ran as high as $600 a ton. When Oddie was notified of the value of the samples, he immediately sent an Indian runner to Butler's ranch to alert him of the rich find. Butler did not react rapidly. He stayed at his ranch to complete the hay harvest and did not even bother to file claims on the lode site!

News of the discovery traveled to Klondike and soon, scores of eager prospectors were searching around Tonopah Springs, to no avail, for Butler's lode.

Butler finally went to Belmont, and on August 27, 1900, he and his wife filed on eight claims near the springs. Six of these - Desert Queen, Burro, Valley View, Silver Top, Buckboard, and Mizpah - turned into some of the biggest producers the state has ever had. Work was begun on the Mizpah mine in October 1900, and a camp called Butler formed nearby. On Christmas Day, 1900, 14 men were living in the camp including Butler and Tasker Oddie, Nye County's new District Attorney. Butler decided to lease out all of his claims for one year, from December 1900, to December 1901. Soon, the cry of "Jim, how about a lease?" was heard throughout the bustling camp. Oddie and Butler were partners, receiving a 25% royalty on all gold and silver mined from the Butler claims.

The town of Butler began to grow by leaps and bounds. By January 1901, there were 40 men in the camp. The first stagecoach, coming from Sodaville, arrived in Butler on March 24, 1901, with seven passengers. It was a two day trip, with an overnight stay at Crow Springs. The camp consisted of seven shacks, a number of tents and a population of 60. Within weeks, the population had grown to 250. A post office (Willie Sinclair, postmaster), named Butler, opened at the booming camp on April 10, 1901. It was not until March 3, 1905, that the post office changed

its name to Tonopah.

By the summer of 1901, Butler was beginning to make its mark on Nevada's silver production figures.

The mines around the town produced almost $750,000 in gold and silver in 1901, and for the next 40 years, the Tonopah mines were consistent producers. The town now had six saloons, restaurants, assay offices, lodging houses, a number of doctors, lawyers and a rapidly swelling population of 650. The first wedding took place on November 14 when Harry Stimler and Eleanor Whitford were married.

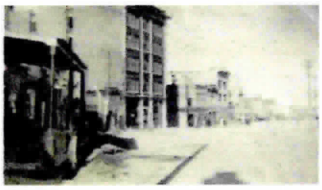

A newspaper came to the town on June 15, 1901, when W.W. Booth, who had published a paper in Belmont, set up the Tonopah Bonanza. The first issue had this greeting: "With this issue, the Tonopah Bonanza glides down the typographical ways and into the sea of journalism. Whether its voyage will be a calm and prosperous one, time along will tell. The Bonanza will at all times act as a free lance, giving credit whenever merited and censure when called for. Our policy in politics will be for the best of the country. That the paper will meet with public favor or condemnation is left to the opinion of the reader and advertiser. We have done our best and sincerely hope it will meet with your approval." The paper listed Butler as its place of publication until March 1905. Booth took over the postmaster duties from Sinclair and served until 1905.

1902 was also very prosperous for the booming town.

Jim Butler had sold out the claims, which were all consolidated and gave birth to a new company, the Tonopah Mining Company. It was incorporated in Delaware, with stock listed on both the Philadelphia and San Francisco exchanges. The company, with J.H. Whiteman as president, controlled 160 acres of mineral-bearing ground around the Tonopah district. The company also had holdings in the Tonopah-Goldfield Railroad and controlled mining companies in Colorado, Canada, California and Nicaragua. The mine workings at Tonopah consisted of three deep shafts with more than 46 miles of lateral workings. The deepest of the three shafts was 1,500'. The ore mined at the site was shipped to Millers, where it was treated in a 100-stamp mill. This facility was used by the company's mines until suitable treatment facilities were built at Tonopah.

The Tonopah-Belmont Mining Company was also formed in 1902.

The company was based in New Jersey and had C.A. Heller as president. The company's property, 11 claims covering more than 160 acres, was on the east side of the property owned by the Tonopah Mining Company. There were two deep vertical shafts, 1,200' and 1,700', with workings covering almost 39 miles. The company also had to ship its ore to Millers until 1912, when its own 60-stamp mill was built at Tonopah. The mill had a capacity of 500 tons. During its years of activity, 1912-1923, it was regarded as one of the country's best equipped and most efficient silver cyanide mills.

Tonopah's mines maintained very high yearly production until the Depression brought a slowdown.

Mine production from 1900 to 1921, the peak years, was almost $121 million. The biggest single year was 1913, when almost $10 million in gold, silver, copper and lead was mined. By World War II, only four major mining companies were operating. A huge fire in October 1942 destroyed the Tonopah Extension mill and property, and spread to a nearby hotel, causing $100,000 in damage. At the end of the war, even these companies had left. The final blow came in 1947 when the Tonopah and Goldfield Railroad folded and its rails were torn up.

Not much mining activity has taken place in Tonopah since then. In 1968, Howard Hughes and his Summa Corporation bought 100 claims in Tonopah, including the Mizpah, Silver Top, and Desert Queen mines. Hopes for a mining revival soon faded after core samples and nothing more were taken. A few of the old mines were re-timbered but never reopened. As of now, total production from the Tonopah district is just more than $150 million, a figure few other places could boast.

History of Tonopah by Shawn Hall

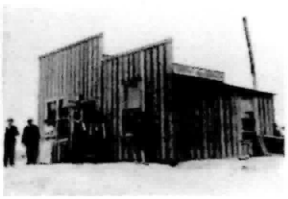

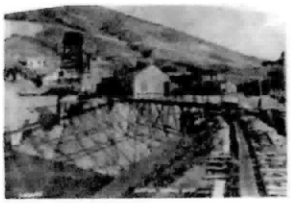

Contact Information

Town of Tonopah
140 S Main Street, Tonopah, NV 89049
Ph: 775.482.6336
e-mail: townoftonopah@frontiernet.net

Mailing Address:
P.O. Box 151, Tonopah, NV 89049

Events

Tonopah Community Calendar

Weather Resources

Current Weather

Nevada Road Conditions

All content © 2018 Tonopah, NV and its representatives. All rights reserved.